

Oral Cancer Control Program



Rotary Quanta, Hassan in association with Biocon Foundation and KLE Society's Institute of Dental Sciences



Contents

| | |
|---------------------------------|----------|
| 1. Burden of the Disease | 3 |
| 2. Need for the Program | 3 |
| 3. Approach | 4 |
| 4. Report | 6 |
| 5. Outcomes | 8 |
| 6. Conclusion | 8 |
| 7. Annexure | 9 |

Oral Cancer Control Program

**Rotary Quanta, Hassan in association with Biocon Foundation
and KLE Society's Institute of Dental Sciences**

Burden of the Disease:

Cancers of the lip, oral cavity, and oropharynx are among one of the most common cancers, with approximately 400,000 incident cases globally.¹ There is a particularly high burden of the disease in our country due to exposure to high-risk factors.² Around 80-90% of oral cancers are directly attributable to tobacco use.³

In India, lip and oral cavity cancer are the most common cancer amongst men (16.1% of all cancers) and second most common amongst females (10.4% of all cancers). According to Globocan 2020, the incidence rate and the mortality rate was 10.3% and 5.4 per 100,000 of the population, respectively. The estimated age standardized 5-year prevalence rate was 19.59%.⁴

The mean age of oral cancer is 50 years.⁵ OCs are usually preceded by asymptomatic clinically evident oral lesions referred as Oral Potentially Malignant Disorders (OPMDs).⁶⁻⁸ The overall survival of Indian patients with oral cancer is 20-25% lower than that reported for patients in developed countries.

Need for the Program:

Diagnosis is often delayed in low-resource settings, patients living in rural areas have poor access to primary health care, low health literacy, and problematic adherence to follow up. Diagnosis of oral cancer at an early stage offers the best chance for improved survival, decreased morbidity and cost of treatment.

However, the conventional method of screening has a few limitations. Poor patient compliance for follow up is one of the main drawbacks. Rigid follow up to monitor the progression of Oral Potentially Malignant Disorders (OPMDs) is very critical. The other limitations include lack of permanent portable record of data after screening, slow rates of information transfer and poor communication between primary provider and specialist. Tele-diagnosis is a valuable approach to provide specialist expertise to low resource settings to empower Frontline Healthcare Providers (FHPs) in a community-based screening program, for early detection of oral cancer.⁹

In the Sakleshpura Taluk of Hassan District, the unfavourable terrain paired with a lack of awareness amongst the local population has resulted in a lacuna for screening and early detection of oral cancer and precancerous lesions.

Approach:

Rotary Quanta, Hassan in association with Biocon Foundation and KLE Society's Institute of Dental Sciences, has implemented integrating health and technology by a mobile health (mHealth) approach to improve the ability of FHPs in low-resource settings to prevent and diagnose oral cancer at an early stage.

The Oral Cancer Control program uses an mHealth module by which FHPs connect to specialists through a mobile app by capturing data and images of oral abnormalities in resource-constrained settings. The platform enables the creation of electronic health records and facilitates screening for oral cancer.

The mHealth system provides a continuous two-way communication, enabling triaging and tracking. This interface helps to connect specialists with the patients for diagnosis. It also creates an opportunity for follow up and referrals. This unique approach has a robust surveillance to monitor high-risk groups in population-based and opportunistic screenings. The simple interface lends itself to effective data capture by health providers at all levels. The screening process is evidence based, as every patient has a unique patient identity correlated with their habit history and clinically relevant photographs. The program aims at reducing oral cancer burden and financial liabilities for the patients and improving the treatment outcome.

The Inclusion Criteria for the enrolment of the participants for mHealth screening -
Individuals fulfilling at least one of the criteria:

- All individuals aged above 40 years
- Having history of risk habits (Smoking/ chewing tobacco, betel leaf/nut, alcohol)
- Individuals with positive clinical signs (red or white patches, non-healing ulcers of the mouth that last more than 3 weeks, restriction of mouth opening, and swelling of the neck)

In Hassan District of Karnataka, the program was implemented with a two-pronged approach.

- 1) Screening Conducted in Primary Healthcare Centres, Sakleshpura Hassan
- 2) Screening Conducted for TATA Coffee Estate Workers

1) Screening Conducted in Primary Healthcare Centres, Sakleshpura Hassan

Oral Cancer Screening (OCS) program was conducted at the Primary Health Centres (PHC) in Channapura, Raryakoppal and Hosakote in Sakleshpur Taluk, Hassan. The screening was done from November 2021 to November 2022. Trained Frontline Healthcare Providers (FHPs) performed visual examination for early detection of oral cancer and Oral Potentially Malignant Disorders (OPMDs). They collected data in Community Based Assessment Checklist (CBAC) forms which was used to identify the at high risk individuals for oral cancer. Total 864 participants were identified at risk and were screened for oral lesions.

FHPs performed visual oral examination followed by technology based (mHealth) screening. Amongst the total 864 targeted participants screened, 835 had positive habit history and lesion positive in 159(18.4%). 835 individuals are listed for follow up. Habit positive patients were referred for tobacco cessation clinics at PHCs and for further management. Education for self-mouth examination and awareness was provided for all the participants. This approach integrated with existing government health programs along with mHealth module.

2) Screening Conducted for TATA Coffee Estate Workers.

The Oral Cancer Screening (OCS) was conducted at the Coffee Estates in Sakleshpur, Hassan and Chikkmagaluru. The program included awareness talk by specialists on the ill-effects of tobacco. The workers of the estate were counselled on the importance of habit cessation and encouraged to perform a self-mouth examination on a regular basis. The participants were educated with a two-minute, short video on the harmful effects of tobacco on health, burden, and early signs and symptoms oral cancer.

Trained FHPs performed oral visual examination followed by technology based (mHealth) screening for early detection of oral cancer and Oral Potentially Malignant Disorders (OPMDs). The same participants were re-screened by an Onsite Oral Medicine Specialist and recommended biopsy when necessary. All patients were advised standard treatment care when indicated. Toothpastes and multivitamins were distributed to all the participants to promote oral health hygiene. Those indicated were recommended for follow up. In one of the cohorts, at Karadibetta Estate, in addition to screening for oral cancer, screening program for breast cancer was also carried out. The total numbers of patients screened were 34. Of the total participants screened, 6 individuals were referred for Mammogram (MMG) & Ultrasonography (USG).

Risk profiling of individuals-

Biopsy-

A total of 8 Biopsies was carried out at Karadibetta Estate, Hassan followed by surveillance of patients. Of the total 8 patients who had undergone biopsies, some patients have reduced the habit and 1 patient has quit the habit. To overcome the challenge of low compliance for Biopsies, molecular cytology testing, a minimally invasive procedure was planned and implemented in further screening subsites. 7 individuals were diagnosed as mild epithelial dysplasia and 1 had moderate epithelial dysplasia.

Innovative Molecular Cytology-

Molecular cytology being a minimally invasive tool was used in field screening to overcome the limitation of biopsy. The molecular markers such as CD44 and SNA1 were evaluated to identify high risk individuals. A total of 11 cytology was carried at the Merthikhan Estate, Balehonnur (Chikkmagaluru).

All individuals were counselled for habit cessation, encouraged self-mouth examination and referred to designated referral centers for management.

Report:

| Oral Cancer Screening Program - Biocon Foundation, Rotary Quanta, Hassan and KLESIDS | | | | | |
|---|---------------------------|-----------------------|------------------------------------|---------------------------------|--|
| Sakleshpura Taluk, Hassan | | | | | |
| Location | | Date | Total Participants Screened | Positive for risk habits | Positive for suspicious lesions |
| PHCs | Channapura | Nov 2021 to Mar 2022 | 507 | 484 | 99 |
| | Hosakote | Apr 2022 to May 2022 | 119 | 117 | 28 |
| | Rayarkoppal | Jun 2022 to Nov 2022 | 238 | 234 | 32 |
| Tata Coffee Estates | Karadibetta, Hassan | 14/02/2022 | 136 | 75 | 23 |
| | Ubban, Hassan | 29-06-22 and 30-06-22 | 106 | 91 | 34 |
| | Bage, Hassan | | 74 | 61 | 33 |
| | Dythapura, Hassan | | 96 | 83 | 32 |
| | Merthikhan, Chikkmagaluru | 10-11-22 and 11-11-22 | 119 | 87 | 36 |
| Total | | | 1395 | 1232 | 317 |

PHCs – Primary Healthcare Centres

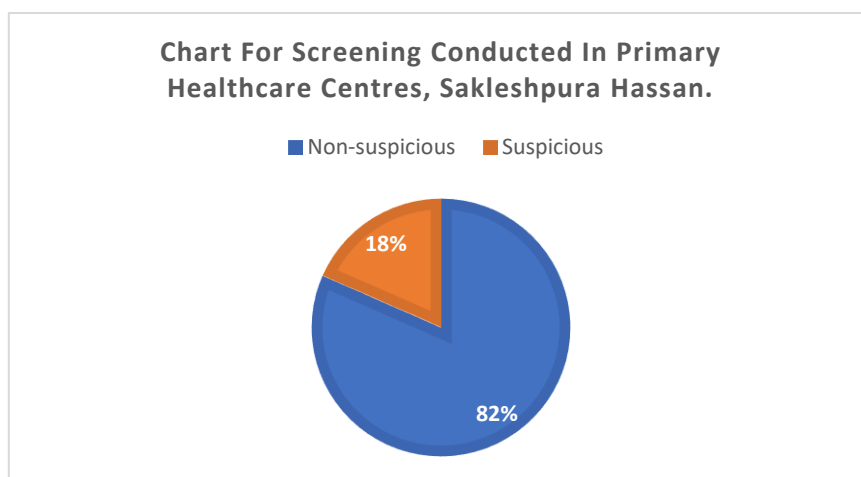

Screening Conducted for TATA Coffee Estate Workers in Sakleshpura Hassan.

| Overview: | |
|--|-------|
| Total no. of Screenings conducted | 5 |
| Total population screened | 531 |
| Disease prevalence | 29.7% |
| Habit prevalence | 74.7% |
| Total number of participants to be followed up | 397 |
| Biopsies | 9 |
| Molecular cytology | 11 |

Table and Graphs showing suspicious and non-suspicious lesions, and details of oral and breast cancer screening at Karadibetta Estate

| Location - Tata Coffee Estate – Karadibetta, Hassan | |
|--|----------|
| Date | 14/02/22 |
| Positive for Risk Habits | 75 (55%) |
| Positive for suspicious lesions | 23 (17%) |
| Total Participants screened | 136 |

No. of suspicious and non-suspicious lesions

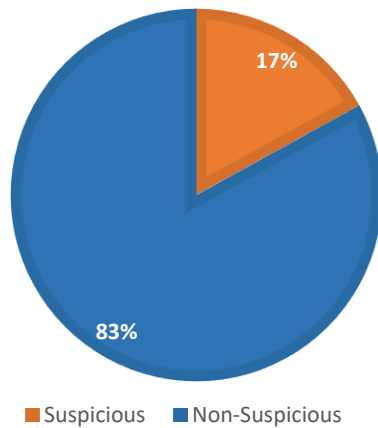

Breast Cancer Screening

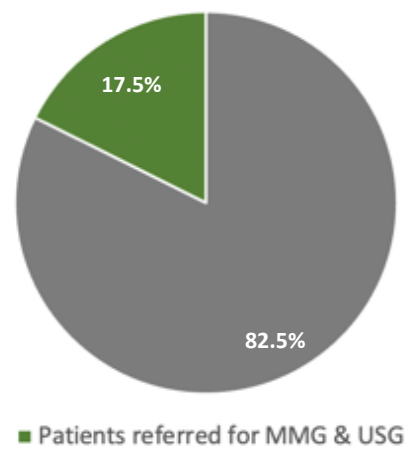
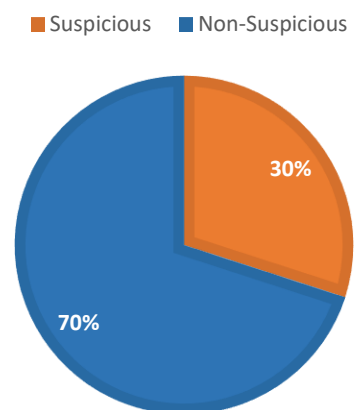

Table and Graphs showing suspicious and non-suspicious lesions, and details of oral cancer screening at Merthikhan Estate

| Location - Tata Coffee Estates in Merthikhan, Balehonnur (Chikkmagaluru) | |
|---|-----------------------|
| Date | 10-11-22 and 11-11-22 |
| Positive for Risk Habits | 87 (73%) |
| Positive for suspicious lesions | 36 (30%) |
| Tobacco induced minor oral changes (Paan chewers mucosa) | 28 |
| Total Participants screened | 119 |

No of suspicious and non-suspicious lesions



| | |
|--|-----------------------|
| Location - Tata Coffee Estates in Ubban, Bage and Dythapura, Hassan | |
| Date | 29-06-22 and 30-06-22 |
| Positive for Risk Habits | 238 (86.2%) |
| Positive for suspicious lesions | 63 (23%) |
| Tobacco induced minor oral changes (Paan chewers mucosa) | 36 |
| Total Participants screened | 276 |

Chart For Screening Conducted at Estates in Ubban, Bage and Dythapura, Sakleshpura Hassan.

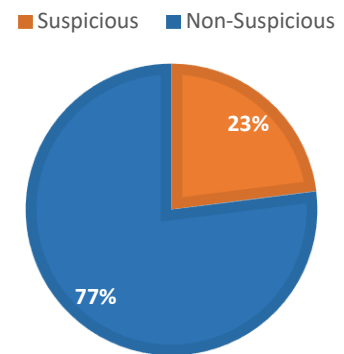

Outcomes-

- Evidence based approach for oral cancer control program
- Awareness created on ill effects of tobacco and encouraged self-mouth examination
- Identified high risk individuals, triaged and created a referral pathway
- mHealth aided follow up and monitoring of oral lesions, and easy retrieval of data
- Strengthening existing Government health program along with maintenance of electronic data
- Generation of electronic database for precancerous lesion and Oral cancer
- Empowerment of Healthcare worker with robust training and generating employment

Conclusion:

At the PHCs in Sakleshpura, Hassan, 159(18.4%) participants were identified as OPMDs, 835 were identified as positive for risk habits and 835 individuals were listed for follow up.

At the screening conducted at Tata Estates, the total participants screened was 531, 29.7% were identified as having OPMDs and 74% were identified as positive for risk habits and listed for follow up.

Annexure



Strengthening of the Government Health programs for NCDs with the mHealth module



Training for frontline health workers to identify lesions in the oral cavity and assessment with pre and post training tests.

Tata Coffee Estate – Karadibetta, Hassan



Screening carried out using mHealth technology



Awareness talk on ill effects of tobacco and importance of early detection of oral cancer given to participants



Screening of Patients done by Onsite Specialist

Tata Coffee Estates – Ubban, Bage and Dythapura



Screening of awareness video on the ill effects of tobacco and demonstration of self-mouth examination



Awareness talk on ill effects of tobacco and importance of early detection of oral cancer given to participants.



Screening carried out using mHealth



Pledge taken by the participants to quit the habit of tobacco and areca-nut use

Tata Coffee Estate – Merthikhan



Molecular Cytology Testing by specialist



Screening carried out by FHPSs using mHealth technology





Awareness talk on ill effects of tobacco and importance of early detection of oral cancer given to participants.

White Light and Autofluorescence images

Photo_1_Right Cheek_WL - Phone Camera



Photo_1_Right Cheek_FL - Phone Camera

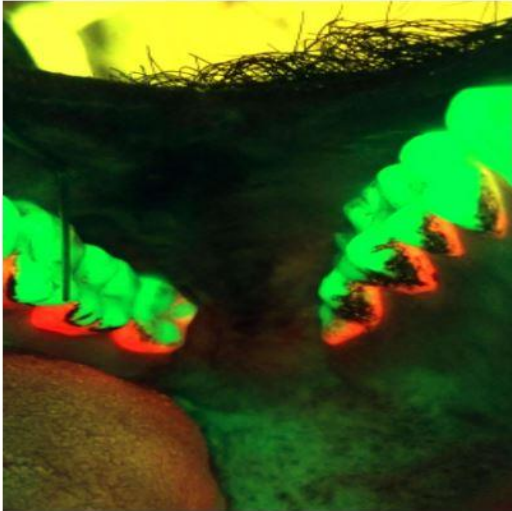

Photo_1_Left Lower Lip_WL - Phone Camera



Photo_1_Left Lower Lip_FL - Phone Camera

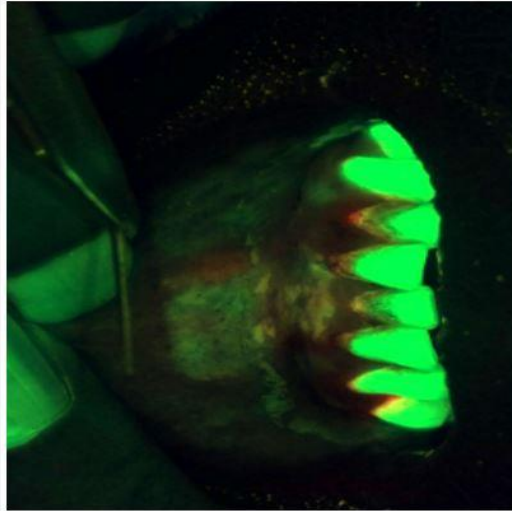

Photo_1_Left Upper Lip_WL - Phone Camera



Photo_1_Left Upper Lip_FL - Phone Camera



Photo_1_Left Cheek_WL - Phone Camera



Photo_1_Left Cheek_FL - Phone Camera

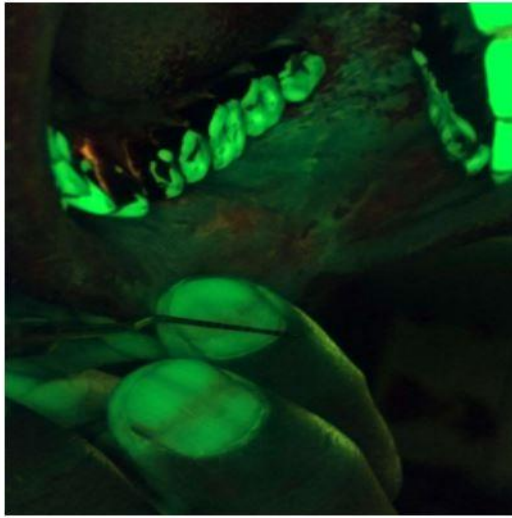

Photo_1_Left Tongue_WL - Phone Camera



Photo_1_Left Tongue_FL - Phone Camera

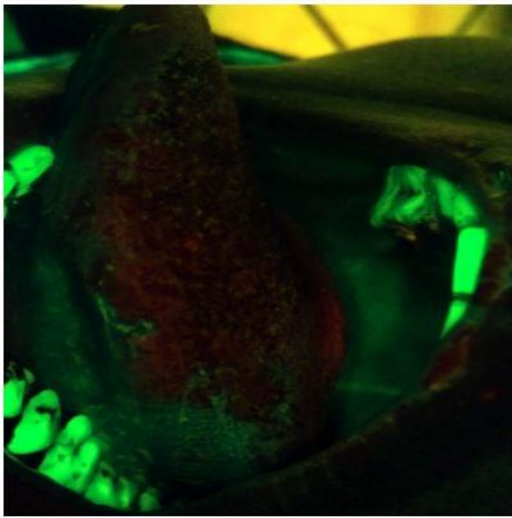

Histopathological evaluation of the biopsy tissues

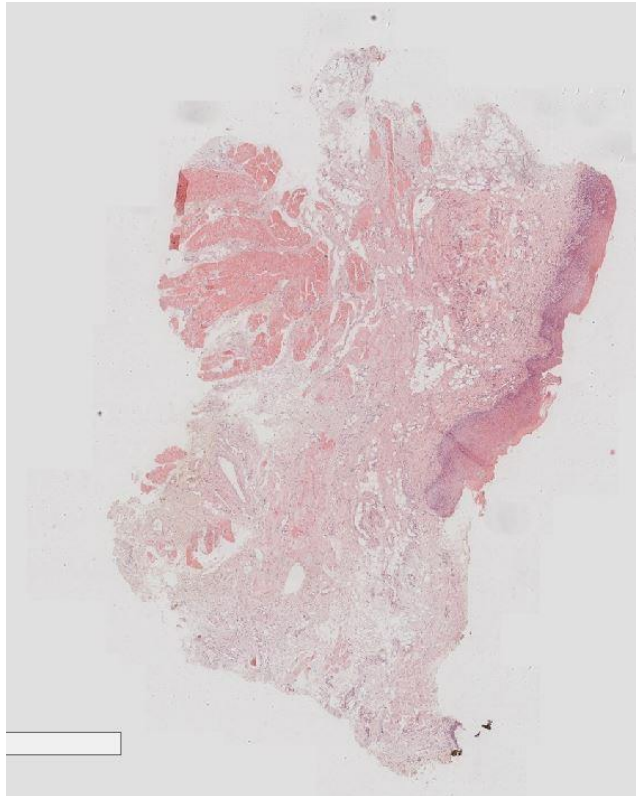

Photomicrograph shows epithelial dysplasia in basal one third of epithelium (H & E stained)

The sections show a covering of parakeratinized stratified squamous epithelium. Features of epithelial dysplasia are seen till the basal third of epithelium. The connective tissue is fibrocellular and shows mild inflammatory infiltrate.

Impression- Mild epithelial dysplasia.

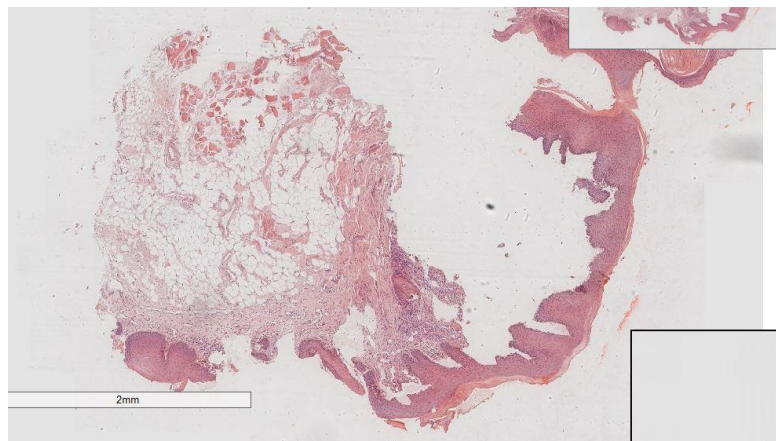

Photomicrograph shows epithelial dysplasia in basal two third of epithelium (H & E stained)

The sections show a covering of parakeratinized stratified squamous epithelium. Features of epithelial dysplasia are seen till the middle third of epithelium. The connective tissue is fibrocellular and shows mild inflammatory infiltrate. The areas of mild hemorrhages are seen.

Impression- Moderate epithelial dysplasia.

References:

1. Speight PM, Abram TJ, Floriano PN, Ames R, Vick J, Thornhill MH, et al. Inter-observer agreement in dysplasia grading: Towards an enhanced gold standard for clinical pathology trials. *Oral Surg Oral Med Oral Pathol Oral Radiol* 2015;120:474-2.
2. Oral cancer: Early Diagnosis and screening. Available from: <https://www.who.int/cancer/prevention/diagnosis-screening/oral-cancer/en>. [Last accessed on 2020 Mar 25].
3. ICMR-NCDIR, Clinicopathological Profile of Cancers in India: A Report of the Hospital Based Cancer Registries, 2021, Bengaluru, India
4. Sung H, Ferlay J, Siegel RL, Laversanne M, Soerjomataram I, Jemal A, et al. Global cancer statistics 2020: GLOBOCAN estimates of incidence and mortality worldwide for 36 cancers in 185 countries. *CA Cancer J Clin* 2021;71:209-49
5. Sheno R, Devrukhkar VC, Sharma BK, et al. Demographic and clinical profile of oral squamous cell carcinoma patients: a retrospective study.; 2012; *Indian J Cancer.* ;49(1):21-6.
6. Birur NP, Patrick S, Bajaj S, Raghavan S, Suresh A, Sunny SP, et al. A Novel Mobile Health Approach to Early Diagnosis of Oral Cancer. *J Contemp Dent Pract* 2018;19(9):1-7.
7. Warnakulasuriya S. Clinical features and presentation of oral potentially malignant disorders. *Oral Surg Oral Med Oral Pathol Oral Radiol* 2018; 125: 582 – 590.
8. Warnakulasuriya S, Ariyawardana A. Malignant transformation of oral leukoplakia: a systematic review of observational studies. *J Oral Pathol Med* 2016; 45:155–166.
9. Birur N P, Song B, Sunny SP et al. Field validation of deep learning based Point-of-Care device for early detection of oral malignant and potentially malignant disorders. *Sci Rep.* 2022 Aug 22; 12(1):14283.



**KLE Society's Institute of Dental Sciences
Bangalore-22**



Department of Public Health Dentistry,

.....
National Service Scheme

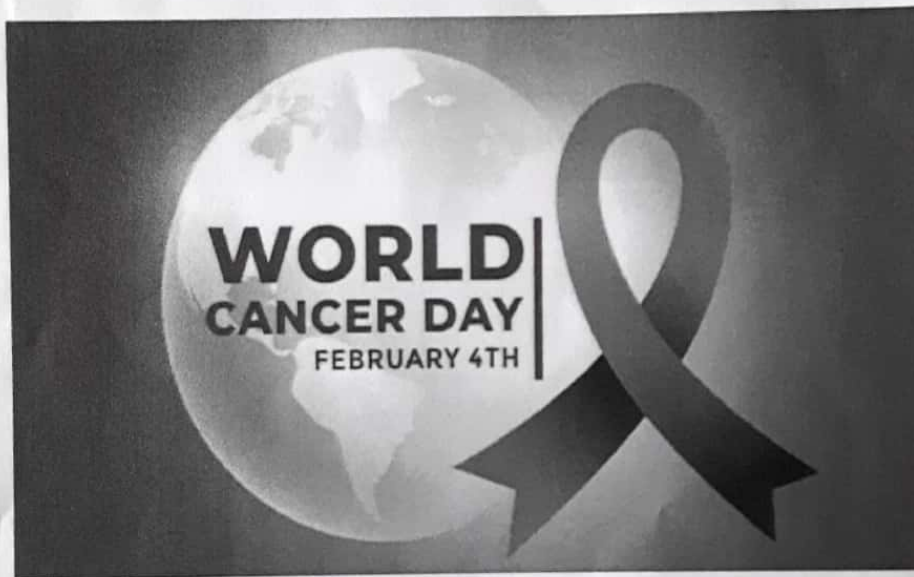

Report

World Cancer Day – 2023

M. Subramanian
7/2/2023

PROFESSOR & HEAD
Dept. of Public Health Dentistry
KLE Society's Institute of Dental Sciences
BENGALURU-560 022.

Rishyani
NSS PROGRAMME OFFICER
KLE Society's Institute of Dental Sciences
Bangalore-560022

[Signature]
PRINCIPAL
KLE SOCIETY'S
INSTITUTE OF DENTAL SCIENCES
BANGALORE.

World Cancer day was observed on 4th February 2023 by the department of public health dentistry and National Service Scheme Unit KLE's Institute of Dental Sciences, Bangalore.

The theme for world Cancer day 2023 was – **"CLOSE THE CARE GAP"**

The program was conducted outside the campus of KLE dental college and hospital Bangalore, which was attended by principal, staffs, PG students, NSS volunteers, Interns and Final year students.

Activities conducted:

- **CO analysis with Smoke Analyser:** Free smoke analysis for general public on occasion of World Cancer day followed by Health education
- **Pamphlet distribution:** Free Kannada and English Pamphlets about various cancers, ill-effects and prevention.
- **Health awareness through sloganeering and placard display** at the public bus stops.

1. SMOKE ANALYSER: FOR ASSESSING CARBON MONOXIDE LEVELS IN BLOOD FOLLOWED BY INDIVIDUAL HEALTH EDUCATION:

- Individuals with a history of smoking were tested with smoke analyser, to assess the carbon monoxide levels.
- People with habit smoking were counseled and given health education.



2. PAMPHLET DISTRIBUTION:

Pamphlets were distributed both in Kannada and English , providing knowledge about cancer to the general public around the campus by PG students and NSS Volunteers.



3. POSTERS AND PLACARDS WERE DISPLAYED TO CREATE AWARENESS ABOUT CANCER.



Michael Thomas
 PROFESSOR & HEAD
 Dept. of Public Health Dentistry
 KLE Society's Institute of Dental Sciences
 BENGALURU-560 022.

Amritha
 NSS PROGRAMME OFFICER
 KLE Society's Institute of Dental Sciences
 Bangalore-560022

[Signature]
 PRINCIPAL
 KLE SOCIETY'S
 INSTITUTE OF DENTAL SCIENCES
 BANGALORE



ವಿಶ್ವ ಕ್ಯಾನ್ಸರ್ ದಿನ



ಕೆ.ಎಲ್.ಇ.ದಂತ ಮಹಾವಿದ್ಯಾಲಯ
ಯಶವಂತಪುರ, ಬೆಂಗಳೂರು
ಸರ್ವಜನಿಕ ದಂತ ಆರೋಗ್ಯ ವಿಭಾಗ
ರಾಷ್ಟ್ರೀಯ ಸವಾಯೋಜನ

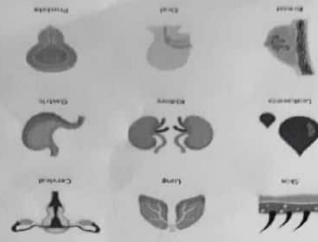

Types of Cancer

ಬೆಂಗಳೂರಿನ ಕ್ಯಾನ್ಸರ್ ಚಿಕಿತ್ಸಾ ಕೇಂದ್ರಗಳು
#ಮೆಟಿಪಾಲ್ ಆಸ್ಪತ್ರೆ, ವೈಟ್‌ಫೀಲ್ಡ್ #ಎಚ್‌ಸಿಜಿ
ಕ್ಯಾನ್ಸರ್‌ನಂಟರ್, ಫೋರ್ಟಿಸ್ ಆಸ್ಪತ್ರೆ,
#ಬನ್ನೇರುಘಟ್ಟ ರಸ್ತೆ ನ್ಯೂ ಜೆಲ್ ರೋಡ್
#ವೈದೇಹಿ ಕ್ಯಾನ್ಸರ್ ನಂಟರ್, ವೈಟ್‌ಫೀಲ್ಡ್
#ಕೆಎಲ್‌ಇ ದಂತ ಆರೋಗ್ಯ ಕಾಲೇಜು, ಯಶವಂತಪುರ

ಕ್ಯಾನ್ಸರ್ ಚಿಕಿತ್ಸೆಯ ಆಯ್ಕೆಗಳು
> ಹಾರ್ಮೋನ್ ಚಿಕಿತ್ಸೆ
> ಶಸ್ತ್ರಚಿಕಿತ್ಸೆ
> ಇಮ್ಯುನೊಥೆರಪಿ
> ಟಾರ್ಗೆಟ್ ಚಿಕಿತ್ಸೆ
> ಮೂಳೆ ಮಜ್ಜೆಯ ಕಸಿ

- ▶ ಪ್ರಾಕ್ಟಿಂಗ್ ಕೆಡು
- ▶ ಉಪಾಟದ ತೊಂದರೆ
- ▶ ರಕ್ತಸ್ರವ
- ▶ ಉಜ್ಜಿವ ಶಿಥಿಲ

ಶ್ವಾಸಕೋಶದ ಕ್ಯಾನ್ಸರ್ ಅಕ್ಷಣಗಳು



- ▶ ಚರ್ಮ
- ▶ ಶ್ವಾಸಕೋಶ
- ▶ ಗರ್ಭಕಂಡ
- ▶ ರಕ್ತಕ್ಯಾನ್ಸರ್
- ▶ ಪುನಃಪುನಃ
- ▶ ಗ್ಯಾಸ್ಟ್ರಿಕ್
- ▶ ಮೂತ್ರಪಿಂಡ
- ▶ ಮೂಳೆ
- ▶ ಪ್ರಿನ್ಸಿಪಲ್

ಕ್ಯಾನ್ಸರ್ ವಿಧಗಳು

- ಕುತ್ತಿಗೆಯಲ್ಲಿ ಉಂಡೆ
- ಎದೆ ನೋವು

ಶ್ವಾಸಕೋಶದ ಕ್ಯಾನ್ಸರ್ ತಡೆಗಟ್ಟುವಿಕೆ

- ಧೂಮಪಾನ ಮಾಡಬೇಡಿ
- ಮದ್ಯವನ್ನು ಕಡಿಮೆ ಮಾಡಿ
- ಹೆಚ್ಚು ವಾಯಾಮ ಮಾಡಿ
- ಸಮತೋಲಿತ ಆಹಾರ

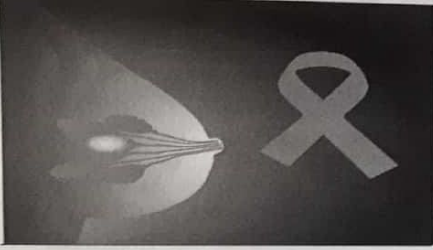

ಸ್ವನ ಕ್ಯಾನ್ಸರ್ ಲಕ್ಷಣಗಳು

- ಎದೆಯಲ್ಲಿ ಊತ
- ಎದೆಯಲ್ಲಿ ಉಂಡೆ
- ಎದೆಯಲ್ಲಿ ನೋವು
- ಮೊಲೆತೊಟ್ಟು ನೋವು
- ಆಫ್ಫಿಟಿನಲ್ಲಿ ಊತ

ಸ್ವನ ಕ್ಯಾನ್ಸರ್ ತಡೆಗಟ್ಟುವಿಕೆ

- ದಿನವೂ ವಾಯಾಮ ಮಾಡು

- ನಿಮ್ಮ ತೂಕವನ್ನು ಕಡಿಮೆ ಮಾಡಿ
- ಆರೋಗ್ಯಕರ ಆಹಾರ
- ಹಾರ್ಮೋನ್ ಟೆಷ್ಟಿಂಗ್‌ಗಳನ್ನು ಮಿತಿಗೊಳಿಸಿ

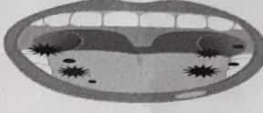

ಬಾಯಿಯ ಕ್ಯಾನ್ಸರ್ ಲಕ್ಷಣಗಳು

- ಬಾಯಿ ಹುಣ್ಣುಗಳು
- ತುಟಿಗಳು, ಒಸಡುಗಳ ಮೇಲೆ ಬರಟು ಕಲೆಗಳು
- ಉದ್ದೇಶಪೂರ್ವಕವಲ್ಲದ ತೂಕ ನಷ್ಟ
- ಮುಖ, ಕುತ್ತಿಗೆ, ಬಾಯಿಯಲ್ಲಿ ನೋವು
- ಅಗಿಯುವಲ್ಲಿ ತೊಂದರೆ
- ಕೆಟ್ಟ ಉಸಿರಾಟದ

ಬಾಯಿಯ ಕ್ಯಾನ್ಸರ್ ತಡೆಗಟ್ಟುವಿಕೆ

- ಧೂಮಪಾನ ಮಾಡಬೇಡಿ
- ದೈಹಿಕವಾಗಿ ಸಕ್ರಿಯರಾಗಿ
- ಮದ್ಯವನ್ನು ಮಿತಿಗೊಳಿಸಿ
- ಸೂರ್ಯನ ರಕ್ಷಣೆಯನ್ನು ಬಳಸಿ
- ಆರೋಗ್ಯಕರ ಆಹಾರ ಕ್ರಮ

Types of Cancer



EARLY WARNING SIGNS OF CANCER
"CAUTION UP"

- C** HANGE IN BOWEL OR BLADDER
- A** LESION THAT DOES NOT HEAL
- U** NUSUAL BLEEDING OR DISCHARGE
- T** HICKENING OR LUMP (sex// breast, testicle, etc)
- I** NDIGESTION OR DIFFICULTY SWALLOWING
- O** BVIOUS CHANGES IN WART OR MOLE
- N** AGGING COUGH OR PERSISTENT HOARSENESS
- U** NEXPLAINED WEIGHT LOSS
- P** ERNIGIOUS ANEMIA



what do **YOU** choose to be a victim of *Cancer?* or a survivor of *Cancer?*

CANCER CARE CENTERS IN BANGALORE

KIDWAI HOSPITAL HOSUR ROAD, FORTIS HOSPITAL, BANNERGHATTA ROAD, MANIPAL HOSPITAL, WHITEFIELD HCG CANCER CENTER, NEWBEL ROAD ST. JOHN'S MEDICAL COLLEGE, MARATHAHALLI VYDEHI CANCER CENTER, WHITEFIELD ASTER CMI HOSPITAL, KLE SOCIETY'S INSTITUTE OF DENTAL SCIENCES, YESHWANTHPUR

KLE SOCIETY'S INSTITUTE OF DENTAL SCIENCES,
YESHWANTHPUR, BANGALURU
DEPARTMENT OF PUBLIC HEALTH DENTISTRY
NATIONAL SERVICE SCHEME



WORLD CANCER DAY
4th February

Close the care gap

ida
Indian Dental Association
Bangalore Branch

10 Symptoms of Lung cancer



- Hacking cough
- Shortness of breath
- Loss of appetite
- Bleeding
- Chest pain
- Right sided abdominal pain
- Blood clots all over the body
- Lump in the neck
- Generalize weakness
- Weight loss

HOW TO PREVENT LUNG CANCER

- avoidance of the use of tobacco
- avoidance of second hand smoke
- avoidance of radon
- avoidance of asbestos
- avoidance of air pollution
- avoidance of dust
- avoidance of mold
- avoidance of lead
- avoidance of mercury
- avoidance of pesticides
- avoidance of radiation
- avoidance of heavy metals
- avoidance of high voltage power lines
- avoidance of high frequency electromagnetic fields
- avoidance of high frequency radio waves
- avoidance of high frequency microwaves
- avoidance of high frequency infrared radiation
- avoidance of high frequency ultraviolet radiation
- avoidance of high frequency ionizing radiation
- avoidance of high frequency gamma rays
- avoidance of high frequency x-rays
- avoidance of high frequency alpha particles
- avoidance of high frequency beta particles
- avoidance of high frequency neutrons
- avoidance of high frequency protons
- avoidance of high frequency heavy ions
- avoidance of high frequency cosmic rays
- avoidance of high frequency dark matter
- avoidance of high frequency dark energy
- avoidance of high frequency dark radiation
- avoidance of high frequency dark matter and dark energy
- avoidance of high frequency dark matter and dark radiation
- avoidance of high frequency dark energy and dark radiation
- avoidance of high frequency dark matter, dark energy and dark radiation

Breast Cancer Common Symptoms

- swelling or lump in the breast
- swelling in the armpit
- persistent breast tenderness or pain
- nipple pain
- nipple changes

PREVENTION BREAST CANCER

- EXERCISE REGULARLY
- BREAST-FEED
- DON'T SMOKE
- KEEP YOUR WEIGHT DOWN
- LIMIT USING HORMONE MEDICATION
- EAT HEALTHY FOOD
- LIMIT EXPOSURE TO POLLUTION
- WATCH OUT FOR CHANGES TO YOUR BREASTS
- LIMIT YOUR ALCOHOL CONSUMPTION
- GO FOR A MAMMOGRAM

Oral Cancer

Here are some common signs and symptoms:

- Lip or mouth sores that bleed easily and don't heal within two weeks
- Rough spots or crusty areas on your lips, gums or inside your mouth
- Numbness, pain or tenderness on your face, neck or mouth that occurs without cause
- Difficulty chewing, swallowing, speaking or moving your jaw or tongue
- Unintentional weight loss
- Chronic bad breath

Ways to reduce your cancer risk

- Do not smoke or use any form of tobacco
- Avoid too much sun, use sun protection
- Make your home smoke-free
- Reduce indoor and outdoor air pollution
- Enjoy a healthy diet
- Be physically active
- Breastfeeding reduces the mother's cancer risk
- Limit alcohol intake
- Vaccinate your children against Hepatitis B and HPV
- Take part in organized cancer screening programmes



KLE Society's Institute of Dental Sciences

Department of Public Health Dentistry,

National Service Scheme

Report

World Environment Day- 2023

A programme was conducted on 5 June 2023 on the occasion of World Environment day in college campus



Planting of Saplings at KLES INSTITUTE OF DENTAL SCIENCES BENGALURU

Department Of Public Health Dentistry
KLE Society's Institute of Dental Sciences
Bengaluru - 560 022

Anirudh 06/06/2023
NSS PROGRAMME OFFICER
KLE Society's Institute of Dental Sciences
Bengaluru - 560022

[Signature]
PRINCIPAL
K.L.E. SOCIETY'S
INSTITUTE OF DENTAL SCIENCES
BANGALORE.

**KLE SOCIETY'S INSTITUTE OF DENTAL SCIENCES,
BANGALORE**

NATIONAL SERVICE SCHEME



**WORLD HEALTH DAY
2023**

Report

**KLE Society's Institute of Dental Sciences, Bangalore
Department of Public Health Dentistry**

[Signature]

PROFESSOR & HEAD

Dept. of Public Health Dentistry
KLE Society's Institute of Dental Sciences
BENGALURU-560 022.

[Signature]

NSS PROGRAMME OFFICER
KLE Society's Institute of Dental Sciences
Bangalore-560022

[Signature]

PRINCIPAL

K.L.E. SOCIETY'S
INSTITUTE OF DENTAL SCIENCES
• BANGALORE.

WORLD HEALTH DAY 2023

World health day was observed on 7th April 2023 in the department of public health dentistry KLE dental college Bangalore.

The theme for world health day 2023 was – "Health for All"

Activities conducted:

- Pamphlet distribution



- Health education



PROFESSOR & HEAD
Dept. of Public Health Dentistry
KLE Society's Institute of Dental Sciences
BENGALURU-560 022.

NSS PROGRAMME OFFICER
K.E. Society's Institute of Dental Sciences
Bangalore-560022

PRINCIPAL
K.L.E. SOCIETY'S
INSTITUTE OF DENTAL SCIENCES
• BANGALORE



KLE Society's Institute of Dental Sciences

Department of Public Health Dentistry

National Service Scheme Unit

In association with

IDA Bengaluru Branch



Report

World No Tobacco Day – 2023

Theme – Grow Food, Not Tobacco

| <u>Sl No</u> | <u>Activities</u> | <u>Date</u> | <u>Venue</u> | <u>Pg NO</u> |
|--------------|--|--------------------------|---|--------------|
| 1 | Guest Lecture on- “Tobacco ill effects and COTPA Act” By Dr Vidya Rani PS, District Consultant, NTCP, Bengaluru Rural. | 30.05.2023 | Auditorium KLEDC | 2 |
| 2 | Events organised by Karnataka Cancer Society- a) Poster making b) Rangoli | 31.05.2023 30.05.2023 | Seshadripuram Main college campus | 3 |
| 3 | No Tobacco Booth | 31.05.2023 | Reception, KLEDC | 4 |
| 4 | Distribution of Health Education and Tobacco Cessation Material | 31.05.2023 | KLEDC | 4 |
| 5 | Outreach programme at Majestic metro station | 31.05.2023 | Majestic metro station | 5 |
| 6 | Outreach programme at Cubbon park Metro stations | 31.05.2023 | Cubbon Park | 6 |

TECHNICAL SESSION ON ALTERNATIVE STRATEGIES FOR SUSTAINABLE FOOD

31.05.2023

GKVK,
BENGALURU 71

PROFESSOR & HEAD
Dept. of Public Health Dentistry

NSS PROGRAMME OFFICER

KLE Society's Institute of Dental Sciences
BENGALURU-560022

KLE Society's Institute of Dental Sciences
Bangalore-560022

KLE SOCIETY'S
INSTITUTE OF DENTAL SCIENCES
BANGALORE

Guest Lecture on- "*Tobacco ill effects and COTPA Act*"

by Dr Vidya Rani PS, held at KLEDCAuditorium

on 30 May 2023 at 10.30 am.



PROFESSOR & HEAD
Dept. of Public Health Dentistry
KLE Society's Institute of Dental Sciences
BENGALURU-560 022.

NSS PROGRAMME OFFICER
KLE Society's Institute of Dental Sciences
Bangalore-560022

PRINCIPAL
K.L.E. SOCIETY'S
INSTITUTE OF DENTAL SCIENCES
- BANGALORE 2

Rangoli Competition at Seshadripuram,
Main college campus on 30 May 2023.



Acknowledgement - Karnataka
Cancer Society

Poster competition –
Karnataka Cancer Society at
Seshadripuram



[Handwritten Signature]

PROFESSOR & HEAD
Dept. of Public Health Dentistry
KLE Society's Institute of Dental Sciences
BENGALURU-560 022.

[Handwritten Signature]

NSS PROGRAMME OFFICER
KLE Society's Institute of Dental Sciences
Bangalore-560022

[Handwritten Signature]

PRINCIPAL
K.L.E. SOCIETY'S
INSTITUTE OF DENTAL SCIENCES
• BANGALORE

No Tobacco Booth at KLEDC Reception.

- Activities:** 1. Awareness on ill effect of tobacco use.
2. Pamphlet distribution.



[Signature]
PROFESSOR & HEAD
 Dept. of Public Health Dentistry
 KLE Society's Institute of Dental Sciences
 BENGALURU-560 022.

[Signature]
NSS PROGRAMME OFFICER
 KLE Society's Institute of Dental Sciences
 Bangalore-560022

[Signature]
PRINCIPAL
 K.L.E. SOCIETY'S
 INSTITUTE OF DENTAL SCIENCES
 • BANGALORE 4

Pamphlet Distribution at Cubbon Park Metro Station

on 31 May 2023



[Handwritten Signature]

PROFESSOR & HEAD
Dept. of Public Health Dentistry
KLE Society's Institute of Dental Sciences
BENGALURU-560 022.

[Handwritten Signature]

NSS PROGRAMME OFFICER
KLE Society's Institute of Dental Sciences
Bengaluru-560022

[Handwritten Signature]

PRINCIPAL
K.L.E. SOCIETY'S
INSTITUTE OF DENTAL SCIENCES
• BANGALORE

Pamphlet Distribution at Majestic Metro Station

on 31 May 2023



[Signature]
PROFESSOR & HEAD
Dept. of Public Health Dentistry
KLE Society's Institute of Dental Sciences
BANGALURU-560 022.

[Signature]
NSS PROGRAMME OFFICER
KLE Society's Institute of Dental Sciences
Bangalore-560022

[Signature]
PRINCIPAL
K.L.E. SOCIETY'S
INSTITUTE OF DENTAL SCIENCES
• BANGALORE. 6

Technical Session on alternative strategies for sustainable food
organized by Consortium for Tobacco Free Karnataka (CFTFK)

31 May 2023

Attended: by Dr Shruthi Eshwar and Dr Aarya Bharadwaj



PROFESSOR & HEAD
Dept. of Public Health Dentistry
KLE Society's Institute of Dental Sciences
BENGALURU-560 022.

NSS PROGRAMME OFFICER
KLE Society's Institute of Dental Sciences
Bangalore-560022

PRINCIPAL
K.L.E. SOCIETY'S
INSTITUTE OF DENTAL SCIENCES
- BANGALORE.

**KLE SOCIETY'S INSTITUTE OF DENTAL SCIENCES,
BANGALORE**

NATIONAL SERVICE SCHEME



**WORLD ORAL HEALTH
DAY
2023**

Report

**KLE Society's Institute of Dental Sciences, Bangalore
Department of Public Health Dentistry**

PROFESSOR & HEAD
Dept. of Public Health Dentistry
KLE Society's Institute of Dental Sciences
BENGALURU-560 022.

NSS PROGRAM OFFICER
KLE Society's Institute of Dental Sciences
Bangalore-560022

PRINCIPAL
K.L.E. SOCIETY'S
INSTITUTE OF DENTAL SCIENCES
• BANGALORE

WORLD ORAL HEALTH DAY 2023

World health day was observed on 20th March 2023 in the department of public health dentistry KLE dental college Bangalore.

The theme for world health day 2023 was – “Be Proud of Your Mouth”

The duration of the program was from 11 am up to 1 pm which was conducted in the auditorium of KLE dental college and hospital Bangalore.

Activities conducted:

1. CDE Programm.
2. Pamphlet distribution and oral health education.
3. Distribution of tooth paste and tooth brush.
4. Oath Taking

1. CDE PROGRAMM:

Venue: KLE's Institute of Dental Sciences, Bangalore Auditorium

Time: 11: 00 AM - 1:00 PM



Dr Srivasta G , Principal gave a talk on importance of oral health.

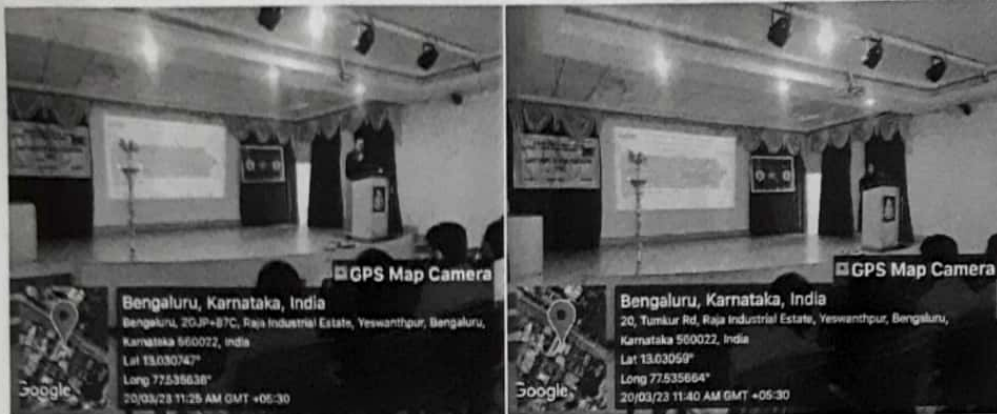

CDE programm topic 1: Dr Aarya Bharadwaj gave a talk on insight on world oral health day.



CDE programm topic 2: Dr Srinivas L S gave a talk on “prevention of oral problems in pediatric perspective”.

2. Pamphlet Distribution and health educaation:

Pamphlets were designed both in local language - Kannada and English providing oral health awareness to patients in KLE dental hospital attending dental services.

Distribution of educational pamphlets to general public

- a) Proper brushing technique
- b) Proper flossing technique
- c) Proper diet and nutrition
- d) Guidelines to quit smoking

Start taking care of mouth from Birth



Wipe the gums of the child with clean wet cloth



After the baby drinks milk clean the mouth with water



As the first tooth comes into mouth start brushing the teeth with baby tooth brush



Take care of milk teeth because they are the foundation for permanent teeth



Take care of mouth during Childhood



Prevent your kid from sucking his/her thumb, as it makes the face look ugly with proclined teeth



Up to 6 years of age, brushing should be supervised by the parents



Non nutritious food like sweets and sticky chocolates, soft drinks are harmful to teeth



Eat nutritious food like, fruits and vegetables



Clean your mouth with water after having food to remove the food particles that are stuck in the mouth



Take care of mouth when you are young



After getting up in the morning and before going to bed, brush your teeth with tooth paste for atleast 2 minutes



By using hard tooth brush & materials other than tooth paste, the outer layer of teeth will be lost and cause sensitivity



Swelling gums, bleeding gums and bad smell from mouth & cavities are the warning signs of dental problem, so consult Dentist for treatment



Say NO to Tobacco



Along with brushing, massage gums and do flossing once a day



Take care of mouth all the time



Replace missing teeth with artificial teeth or implants & keep them clean



With bad oral health the risk of getting Heart disease, Pneumonia, Osteoporosis, Diabetes will be more



Brush your teeth in a proper way and know how to use other oral health care products (mouth wash, interdental brush)



How to brush



Place the bristles along the gum line at a 45° angle



Gently brush covering 3 teeth using vibratory motion



Repeat the same for the inner surface of the teeth



Tilt brush vertically behind the front teeth, make up and down strokes using the front half of the brush



Place the brush against the biting surface and use gentle back and forth scrubbing motion



Clean the tongue from back to front using tongue cleaner or back side of the brush



Department of Public Health Dentistry

KLE Society's Institute of Dental Sciences, Yeshwanthpur Bengaluru



BE PROUD OF YOUR MOUTH

ಪನ್ನದಿಂದ ಬಾಯಿ ಆರೈಕೆಯನ್ನು ಪ್ರಾರಂಭಿಸಿ



ಮಗುವಿನ ಒಣಗಲುಳ್ಳ ಕಾಂಠವನ್ನು ಒಬ್ಬ ಬಟ್ಟೆಯಿಂದ ಡ್ರೈ ಮಾಡಿ.

ಮಗು ತಿಳಿದಂತೆ ಸುಲಭವಾಗಿ ನೀರಿನಿಂದ ಬಾಯಿಯನ್ನು ಡ್ರೈ ಮಾಡಿ.

ತಾಜಾದ ಕಲ್ಲು ಅಥವಾ ದಂತದ ಕಾಯಿ ಒತ್ತಿ ನೀರಿನಲ್ಲಿ ತೊಳೆದು ಬಳಸಿ.

ತಾಜಾದ ಕಲ್ಲುಗಳ ಅಥವಾ ಕಾಯಿಗಳನ್ನು ಬಳಸುವಾಗ ಅವುಗಳನ್ನು ಸ್ವಚ್ಛವಾಗಿ ಇಡುವಂತೆ.

ಬಾಲ್ಯದಿಂದ ಬಾಯಿ ಆರೈಕೆ ಮಾಡಿ



ನಿಮ್ಮ ಮಗುವನ್ನು ಕೆಲವು ಸಮಯಗಳ ಕಾಲಕಾಲಕ್ಕೆ ತೊಳೆದು ಅದರ ಬಾಲ್ಯದಂತೆ ತಾಜಾದ ಕಲ್ಲುಗಳನ್ನು ಬಳಸುವಂತೆ ಮಾಡಿ.

ನಿಮ್ಮ ಮಗುವಿಗೆ ಸರಿಯಾದ ಮುಖದ ಮುದ್ರೆ ಮಾಡುವಂತೆ ತಾಜಾದ ಕಲ್ಲುಗಳನ್ನು ಬಳಸಿ.

ನಿಮ್ಮ ಮಗುವಿಗೆ ಮುಖದ ಮುದ್ರೆಗಳನ್ನು ತೋರಿಸಿ, ಅವುಗಳನ್ನು ತಾಜಾದ ಕಲ್ಲುಗಳಿಂದ ತೊಳೆದು ಕೊಡುವಂತೆ.

ಮೃದ್ವಾದ ಕಾಯಿ - ತಾಜಾದ ಕಲ್ಲುಗಳನ್ನು ಬಳಸುವಂತೆ.

ನಿಮ್ಮ ಮಗುವಿಗೆ ದಂತದ ಸಲಹೆ ನೀಡುವಂತೆ ನಿಮ್ಮ ಮಗುವನ್ನು ಡ್ರೈ ಮಾಡಿ.

ಸಾವಕಾಲಿಕ ಬಾಯಿ ಆರೈಕೆ ಮಾಡಿ



ಬೆಳಿಗ್ಗೆ ಎದ್ದ ನಂತರ ಮುಖವನ್ನು ನೀರಿನಿಂದ ತೊಳೆದು ಮೆಣಸಿನ ಎಣ್ಣೆ ಮತ್ತು ಕಲ್ಲುಗಳನ್ನು ಬಳಸಿ ನೀರಿನಲ್ಲಿ ತೊಳೆದು ಕೊಡುವಂತೆ.

ಒಂದು ಬಾರಿ ಒಬ್ಬ ಮಗು ಒಂದು ಕೆಲಸ ಮಾಡಿದ ನಂತರ ಕಲ್ಲುಗಳನ್ನು ಬಳಸಿ ಮುಖವನ್ನು ತಾಜಾದ ಕಲ್ಲುಗಳಿಂದ ತೊಳೆದು ಕೊಡುವಂತೆ.

ತಾಜಾದ ಕಲ್ಲುಗಳನ್ನು ಬಳಸುವಾಗ ಮುಖವನ್ನು ನೀರಿನಿಂದ ತೊಳೆದು ಕೊಡುವಂತೆ. ದಂತದ ಕಾಯಿಗಳನ್ನು ಬಳಸುವಾಗ ಅವುಗಳನ್ನು ಸ್ವಚ್ಛವಾಗಿ ಇಡುವಂತೆ.

ತಾಜಾದ ಕಲ್ಲುಗಳನ್ನು ಬಳಸುವಾಗ ಅವುಗಳನ್ನು ಸ್ವಚ್ಛವಾಗಿ ಇಡುವಂತೆ.

ಸಾವಕಾಲಿಕ ಬಾಯಿಯ ಆರೈಕೆಯನ್ನು ಮಾಡಿ



ಕಲ್ಲುಗಳನ್ನು ತೊಳೆದು ನೀರಿನಿಂದ ತೊಳೆದು ಕೊಡುವಂತೆ. ಕಲ್ಲುಗಳನ್ನು ನೀರಿನಲ್ಲಿ ತೊಳೆದು ಕೊಡುವಂತೆ. ಕಲ್ಲುಗಳನ್ನು ಸ್ವಚ್ಛವಾಗಿ ಇಡುವಂತೆ.

ಕಲ್ಲುಗಳನ್ನು ತೊಳೆದು ನೀರಿನಿಂದ ತೊಳೆದು ಕೊಡುವಂತೆ. ಕಲ್ಲುಗಳನ್ನು ನೀರಿನಲ್ಲಿ ತೊಳೆದು ಕೊಡುವಂತೆ. ಕಲ್ಲುಗಳನ್ನು ಸ್ವಚ್ಛವಾಗಿ ಇಡುವಂತೆ.

ನಿಮ್ಮ ಕಲ್ಲುಗಳನ್ನು ಒಬ್ಬ ಬಾರಿ ಬಳಸುವಂತೆ. ನೀರಿನಿಂದ ತೊಳೆದು ಕೊಡುವಂತೆ. ಕಲ್ಲುಗಳನ್ನು ಸ್ವಚ್ಛವಾಗಿ ಇಡುವಂತೆ.

ಕೆಲವು ವಿಧಾನ

45% ಕೆಲಸದಲ್ಲಿ ಗಮನಿಸಿ ಕೆಲವು ವಿಧಾನಗಳನ್ನು ಬಳಸಿ.

ಕೆಲವು ವಿಧಾನಗಳನ್ನು ಬಳಸಿ ಕೆಲವು ವಿಧಾನಗಳನ್ನು ಬಳಸಿ.

ಕೆಲವು ವಿಧಾನಗಳನ್ನು ಬಳಸಿ ಕೆಲವು ವಿಧಾನಗಳನ್ನು ಬಳಸಿ.

ಕೆಲವು ವಿಧಾನಗಳನ್ನು ಬಳಸಿ ಕೆಲವು ವಿಧಾನಗಳನ್ನು ಬಳಸಿ.

ಕೆಲವು ವಿಧಾನಗಳನ್ನು ಬಳಸಿ ಕೆಲವು ವಿಧಾನಗಳನ್ನು ಬಳಸಿ.

ಕೆಲವು ವಿಧಾನಗಳನ್ನು ಬಳಸಿ ಕೆಲವು ವಿಧಾನಗಳನ್ನು ಬಳಸಿ.



ಸಾರ್ವಜನಿಕ ದಂತ ಆರೋಗ್ಯ ವಿಭಾಗ
ಕೆ.ಎಲ್.ಇ. ಸಂಸ್ಥೆಯ ದಂತ ಮಹಾವಿದ್ಯಾಲಯ, ಬೆಂಗಳೂರು-22



3. Distribution of tooth paste and tooth brush:



Oath Taking : Delivered by the Principal

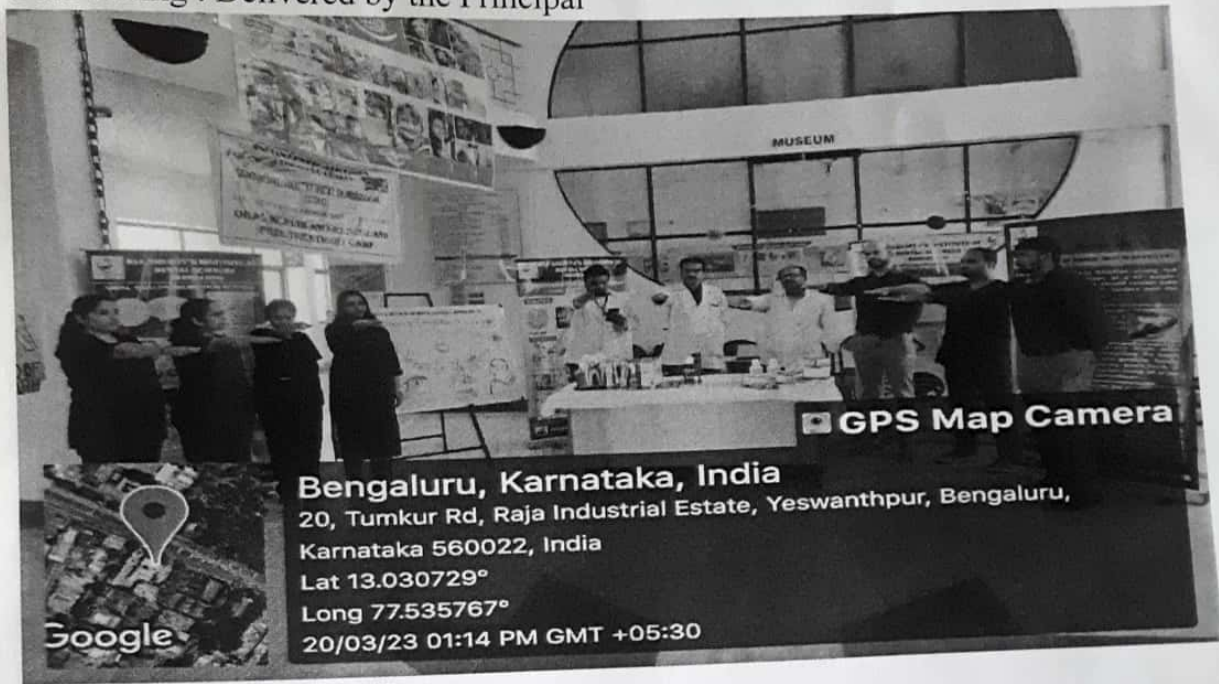

Bengaluru, Karnataka, India
20, Tumkur Rd, Raja Industrial Estate, Yeswanthpur, Bengaluru,
Karnataka 560022, India
Lat 13.030729°
Long 77.535767°
20/03/23 01:14 PM GMT +05:30

PROFESSOR & HEAD
Dept. of Public Health Dentistry
KLE Society's Institute of Dental Sciences
BENGALURU-560 022.

NSS PROGRAMME OFFICER
KLE Society's Institute of Dental Sciences
Bangalore-560022

PRINCIPAL
K.L.E. SOCIETY'S
INSTITUTE OF DENTAL SCIENCES
• BANGALORE



**KLE Society's Institute of Dental Sciences,
Bangalore**
Department of Public Health Dentistry



National Tooth Brushing Day 2022

An awareness program was conducted in the KLE Society's Institute of Dental Sciences, Bengaluru on November 7th, 2022 on account of the National Tooth Brushing day.

We from the Department of Public Health Dentistry KLE Society's Institute of Dental Sciences observed National Tooth Brushing day by distribution of tooth brush, demonstration of tooth brushing techniques and health education provided by staff, PGs and Interns. Pamphlets were printed in the local language and were distributed.

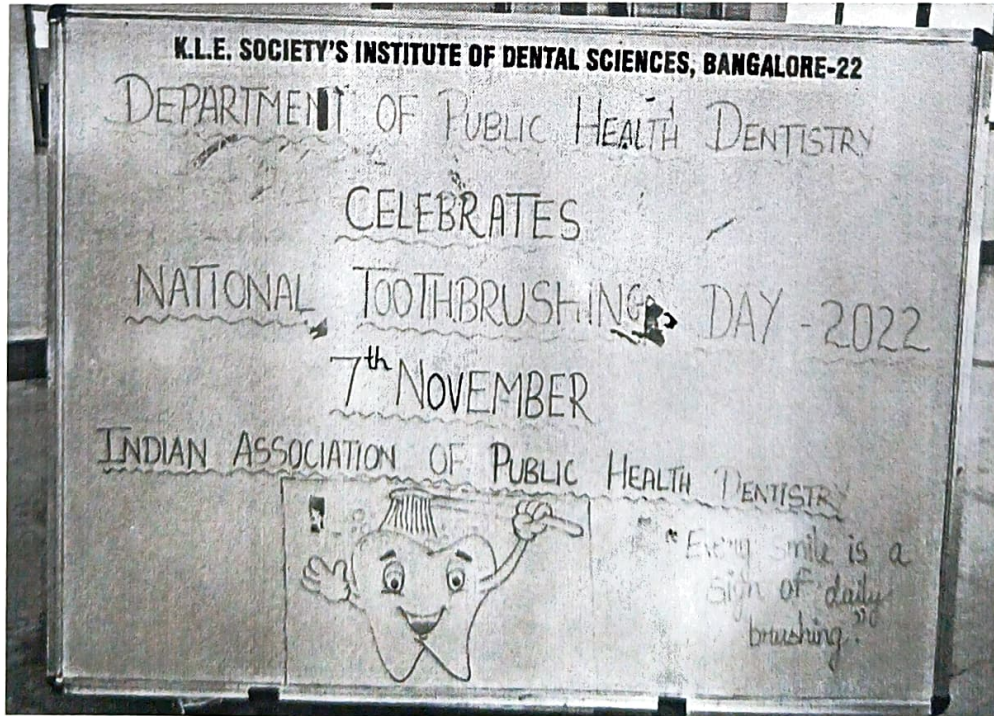

Amalashree
25/11/22

PROFESSOR & HOD
Dept. of Public Health
KLE Society's Institute of Dental Sciences
BENGALURU-560 022

Principals

NSS PROGRAMME OFFICER
KLE Society's Institute of Dental Sciences
Bangalore-560022

Principals

PRINCIPAL
K.L.E. SOCIETY'S
INSTITUTE OF DENTAL SCIENCES
• BANGALORE

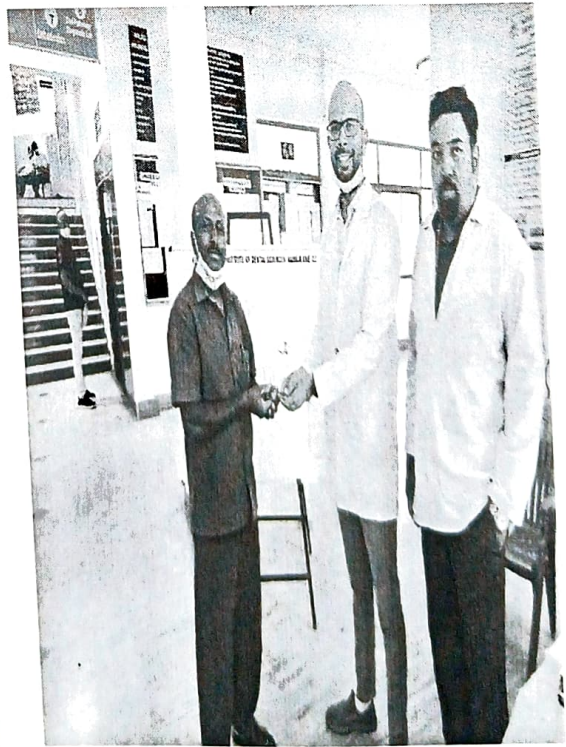
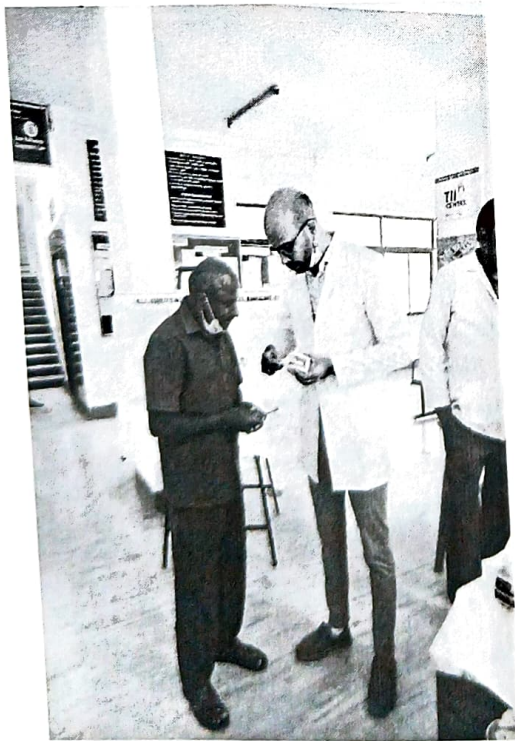



Indira Rajan

PROFESSOR & HEAD
 Dept. of Public Health
 KLE Society's Institute of Dental Sciences
 Bangalore-580022

Rajesh

PGD PROGRAMME OFFICER
 KLE Society's Institute of Dental Sciences
 Bangalore-580022

Dr. A. S. Srinivas

PRINCIPAL
 K.L.E. SOCIETY'S
 INSTITUTE OF DENTAL SCIENCES
 BANGALORE

KLE Society's Institute of Dental Sciences
Department of Public Health Dentistry

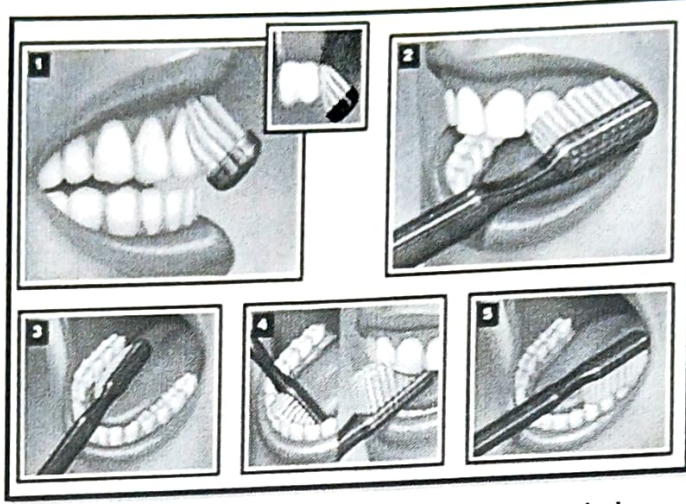

1. Place bristles along the gumline at a 45 degree angle. Bristles should contact both the tooth surface and the gumline.
 ಬ್ರಷಿನ ಬಿರುಗೂದಲುಗಳನ್ನು 45° ಕೋನದಲ್ಲಿ ಹಲ್ಲು ಮತ್ತು ಒಸಡಿನ ಮಧ್ಯದಲ್ಲಿ ಇರಿಸಬೇಕು.

2. Gently brush the outer tooth surface of 2-3 teeth using a vibrating backforth and rolling motion. Move brush to the next group of 2-3 teeth and repeat.
 2-3 ಹಲ್ಲಿನ ಹೊರ ಮೈಯನ್ನು ಕಂಪಿಸಿ ಹಿಂದು ಮುಂದು ಮಾಡಿ ಉರುಳುರುಳಾಗಿ ಉಜ್ಜಬೇಕು. ಇದರೀತಿ ಉಳಿದ ಹಲ್ಲುಗಳನ್ನು ಉಜ್ಜಬೇಕು

3. Maintain a 45 degree angle with bristles contacting the both surface and gumline. Gently brush using back forth and rolling motion along all of the inner tooth surfaces.
 ಬ್ರಷಿನ ಬಿರುಗೂದಲುಗಳನ್ನು 45° ಕೋನದಲ್ಲಿ ಹಲ್ಲು ಮತ್ತು ಒಸಡಿನ ಮಧ್ಯದಲ್ಲಿ ಇರಿಸಿ. 2-3 ಹಲ್ಲಿನ ಒಳ ಮೈಯನ್ನು ಕಂಪಿಸಿ ಹಿಂದು ಮುಂದು ಮಾಡಿ ಉರುಳುರುಳಾಗಿ ಉಜ್ಜಬೇಕು. ಇದರೀತಿ ಉಳಿದ ಹಲ್ಲುಗಳ ಒಳ ಮೈಯನ್ನು ಉಜ್ಜಬೇಕು

4. Tilt brush vertically behind the front teeth Make several up and down strokes using the front half of the brush.

ಬ್ರಷನ್ನು ಲಂಬವಾಗಿ ತಿರುಗಿಸಿ ಮುಂದಿನ ಹಲ್ಲಿನ ಒಳಭಾಗವನ್ನು ಹಲವರು ಬಾರಿ ಮೇಲೆ ಕೆಳಗೆ ಮಾಡಿ ಬ್ರಷಿನ ಬಿರುಗೂದಲುಗಳ ಅರ್ಧಭಾಗದಲ್ಲಿ ಉಜ್ಜಬೇಕು

[Signature]

PROFESSOR & HEAD
 Dept. of Public Health Dentistry
 KLE Society's Institute of Dental Sciences
 Bangalore-560022

[Signature]

NSS PROGRAMME OFFICER
 KLE Society's Institute of Dental Sciences
 Bangalore-560022

[Signature]

PRINCIPAL
 K.L.E. SOCIETY'S
 INSTITUTE OF DENTAL SCIENCES
 BANGALORE

**KLE Society's Institute of Dental Sciences,
Bengaluru.**

Department of Public Health Dentistry

National Service Scheme



Report

National Voter's day 2023



Subrahmanya
PROFESSOR & HEAD
27/2/2023
Dept. of Public Health Dentistry
KLE Society's Institute of Dental Sciences
BENGALURU-560 022.

Abhishek
NSS PROGRAMME OFFICER
KLE Society's Institute of Dental Sciences
Bangalore-580022

Devi
PRINCIPAL
K.L.E. SOCIETY'S
INSTITUTE OF DENTAL SCIENCES
• BANGALORE

On Occasion of National Voters Day- 2023, A program was conducted by National Service Scheme unit and the Department of Public Health Dentistry of KLE Society's Institute of Dental Sciences Bengaluru on *25 January 2023*

The theme for the year 2023-

"Nothing Like Voting, I Vote For Sure"

The program began with a welcome speech by Dr. Vipin Jain K (NSS Programme Officer)

He introduced the programme details and explained the importance of voting among the youth to the gathering



This was followed by the the Debate and pick & Speak competition for the volunteers.

| Event | Theme | No of participants | Judges |
|----------------|---|--------------------|------------------------------|
| Debate | Can youth change the political scenario through voting? | 12 | Dr Ramdas Shetty Dr Madhu |
| Pick and speak | Voting | 5 | Dr Ramdas Shetty Dr Madhu |

The programme ended by the pledge taking, narrated by the Principal - Dr Srivatsa G.

The programme was attended by the Principal, Staff, Post graduate students, and NSS volunteers.

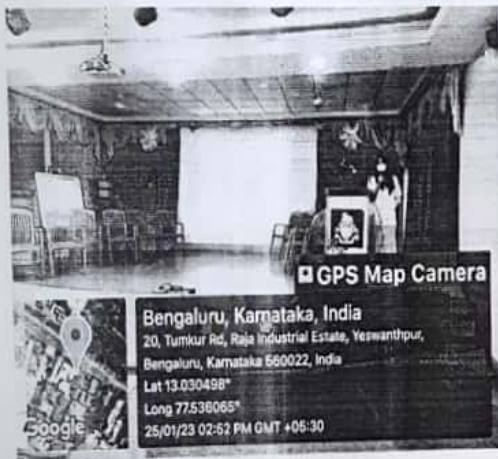



KLE SOCIETY'S INSTITUTE OF
DENTAL SCIENCES, BENGALURU



NATIONAL SERVICE SCHEME
National Voter's Day



"Nothing Like Voting, I Vote For Sure"

Date: 25th January 2023

Time: 12:00 Noon onwards

Venue: Department of Public Health Dentistry

Debate: "Can youth change the political scenario through voting"
Essay: "India as a nation in the next 10 years"

Winners will be announced on 27th January 2023

The winners of Debate competition on the topic 'Can youth change the political scenario through voting' :

1st Prize: Dr.Madhuri and Dr.Zayba (Post Graduates)

2nd Prize: Nilofer and Divya (III BDS)

3rd Prize: Zeba and Vaishnavi (IV BDS)

The Winners for best individual speaker for Debate competition:

1st Prize: Dr Madhuri Shah (Post Graduate)

2nd Prize: Divya (III BDS)

3rd Prize: Mahadev (IV BDS)

The winners for Pick & Speak :

1st prize: Anurag (II BDS)

2nd Prize: Femida (III BDS)

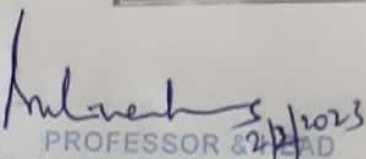
PROFESSOR & HEAD
Dept. of Public Health Dentistry
KLE Society's Institute of Dental Sciences
BENGALURU-560 022.

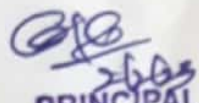

NSS PROGRAMME OFFICER
KLE Society's Institute of Dental Sciences
Bangalore-560022

PRINCIPAL
K.L.E. SOCIETY'S
INSTITUTE OF DENTAL SCIENCES
BANGALORE

KLE Society's Institute of Dental Sciences,
Bengaluru -22

International Yoga Day- 2022 (REPORT)

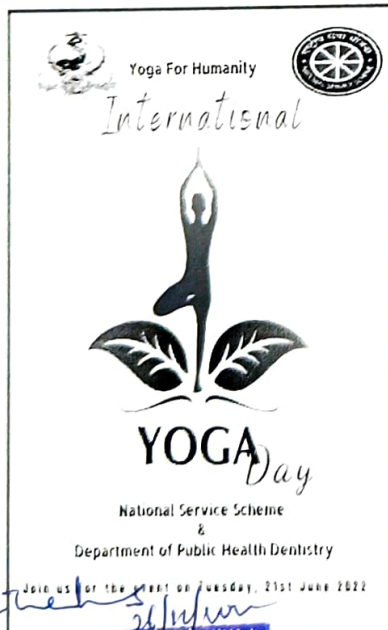
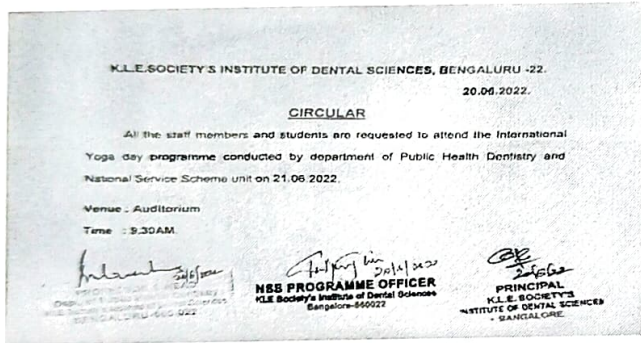
On the Occasion of International yoga day, 2022, a yoga session was organised by department of Public Health Dentistry and NSS Unit at the College Auditorium on 21/06/2022. The programme was attended by about 50 (staff and students).



Yoga Asana Competitions

- Click a picture of yourself in any of the asana with description in less than 50 words
- Entries appreciated till 20th June

Note:

- Entries to be sent to: klephdbangalore@gmail.com
- All the participants will be provided with appreciation certificate.
- Pronounced winners will be rewarded with prizes

Yoga Session

We request you to kindly join the yoga session arranged.

Location- Auditorium
Time- 9:30 am

Instructions:

- Get your own yoga mats
- Wear yoga compatible clothes

Contact:

- Dr Vipin Jain K. 9886611012
- Dr Mamata M Naik 9980058803
- Dr Nikhil Suresh. 8951893463

Please follow us on our social media page

PROFESSOR & HEAD
Dept. of Public Health Dentistry
KLE Society's Institute of Dental Sciences
BENGALURU-560022

NSS PROGRAMME OFFICER
KLE Society's Institute of Dental Sciences
Bangalore-560022

PRINCIPAL
K.L.E. SOCIETY'S
INSTITUTE OF DENTAL SCIENCES
BANGALORE

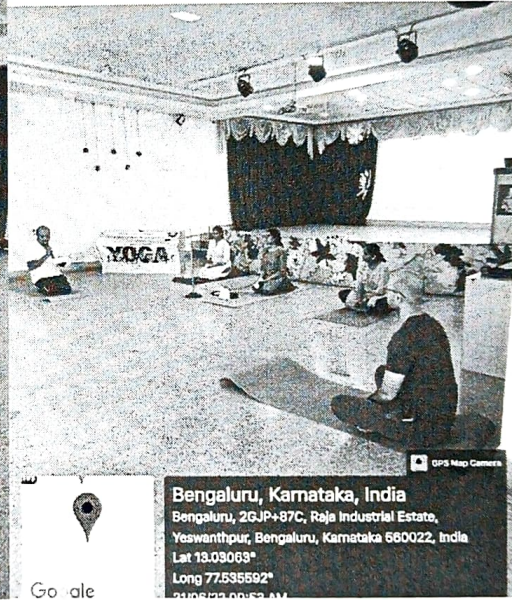
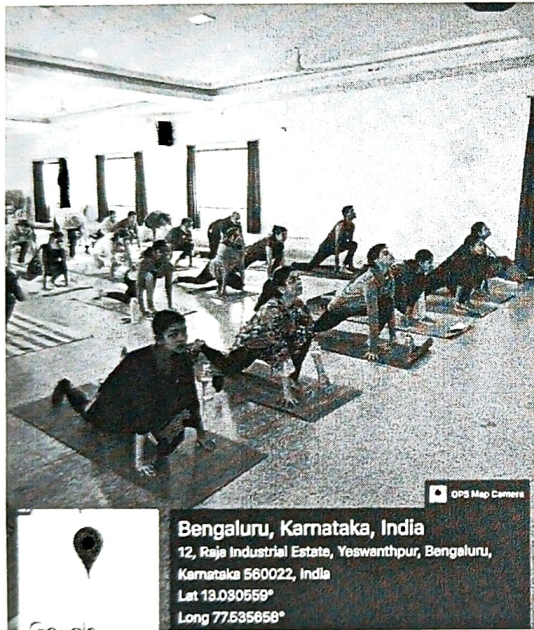

PROFESSOR HEAD
 NBS
 K.L.E. Society's Institute of Dental Sciences
 Bangalore-560022

[Signature]
 NBS PROGRAMME OFFICER
 K.L.E. Society's Institute of Dental Sciences
 Bangalore-560022

[Signature]
 PRINCIPAL
 K.L.E. SOCIETY'S
 INSTITUTE OF DENTAL SCIENCES
 BANGALORE

KLE Society's Institute of Dental Sciences, Bengaluru

Department of Pediatric and Preventive Dentistry

SCHOOL CAMP REPORT

Date:14/11/2022

Venue: Government Primary School, Bagalgunte

On the occasion of Children's day, an oral health screening and education camp was conducted by the Department of Pediatric and Preventive dentistry, KLE Society's Institute of Dental Sciences at Government Primary School, Bagalgunte. The team of doctors included the Staff- Dr. Madhu K, Dr. Srinivas LS, Dr. Ravikumar S, Dr. Krithi Nellamakkada, Dr. Sanjana CR, Post-Graduate students- Dr. Bhargavi, Dr.Babu Suman, Interns- Dr.Kavya, Dr.Mirdula, Dr.Mouna, Dr.Bhoomika, Dr.Chandana, Dr.Chaitra, Dr.Krishnaveni, Dr.Iban. The camp started with an inauguration ceremony wherein prayers were offered to Dr. Pandit Jawaharlal Nehru followed by cake cutting. A total of 300 children from grade I to grade VII were screened for dental caries, oral hygiene status, fluorosis, signs for any dental trauma, malocclusion and any other associated oral and perioral conditions. Simultaneously, tooth paste samples and pamphlets regarding oral health awareness were distributed among the children. All the children with dental problems were referred to KLE Society's Institute of Dental Sciences for treatment. A drawing competition was organized to encourage the children in their creative pursuits. Prizes were distributed to the winners. The camp concluded with an oral health education program which included awareness regarding maintenance of oral health wherein, correct method of brushing, importance of rinsing the mouth and diet to be followed to prevent caries were discussed.

| Date of Camp | Total no. of children screened |
|--------------|--------------------------------|
| 14/11/2022 | 300 |



Professor & H.O.D.
Dept. of Pediatric & Preventive Dentistry
KLE Society's Institute of Dental Sciences
Bengaluru - 560 022.

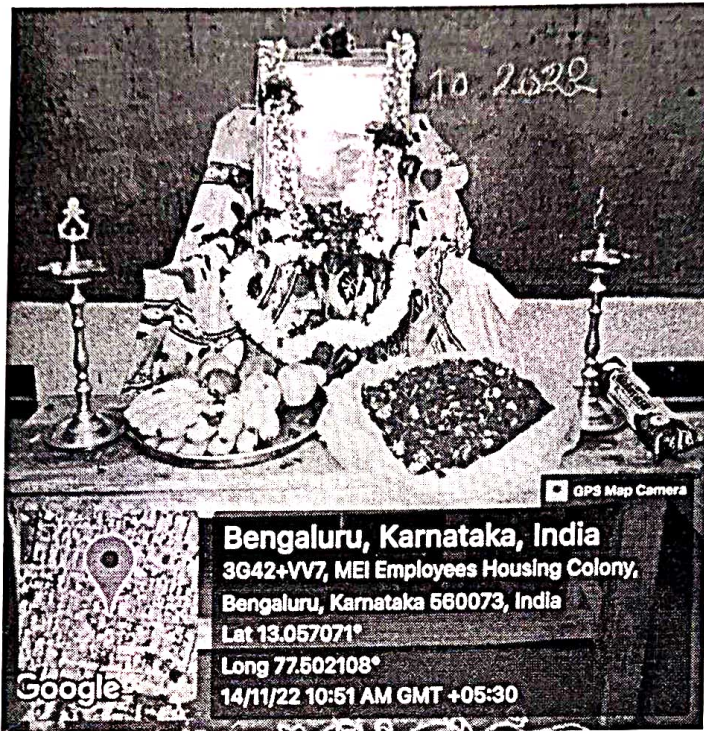

Bengaluru, Karnataka, India
3G42+V77, MEI Employees Housing Colony,
Bengaluru, Karnataka 560073, India
Lat 13.057071°
Long 77.502108°
14/11/22 10:51 AM GMT +05:30

GPS Map Camera

Google



Bengaluru, Karnataka, India
3G42+QR8, Bagalagunte Main Rd, Defence Colony,
Bagalakunte, Bengaluru, Karnataka 560073, India
Lat 13.057032°
Long 77.50218°
14/11/22 10:52 AM GMT +05:30

GPS Map Camera

Google



Bengaluru, Karnataka, India

3G42+VV7, MEI Employees Housing Colony,

Bengaluru, Karnataka 560073, India

Lat 13.057066°

Long 77.502178°

14/11/22 10:37 AM GMT +05:30



Bengaluru, Karnataka, India

3G42+VV7, MEI Employees Housing Colony, Bengaluru,

Karnataka 560073, India

Lat 13.057095°

Long 77.502149°

14/11/22 11:03 AM GMT +05:30



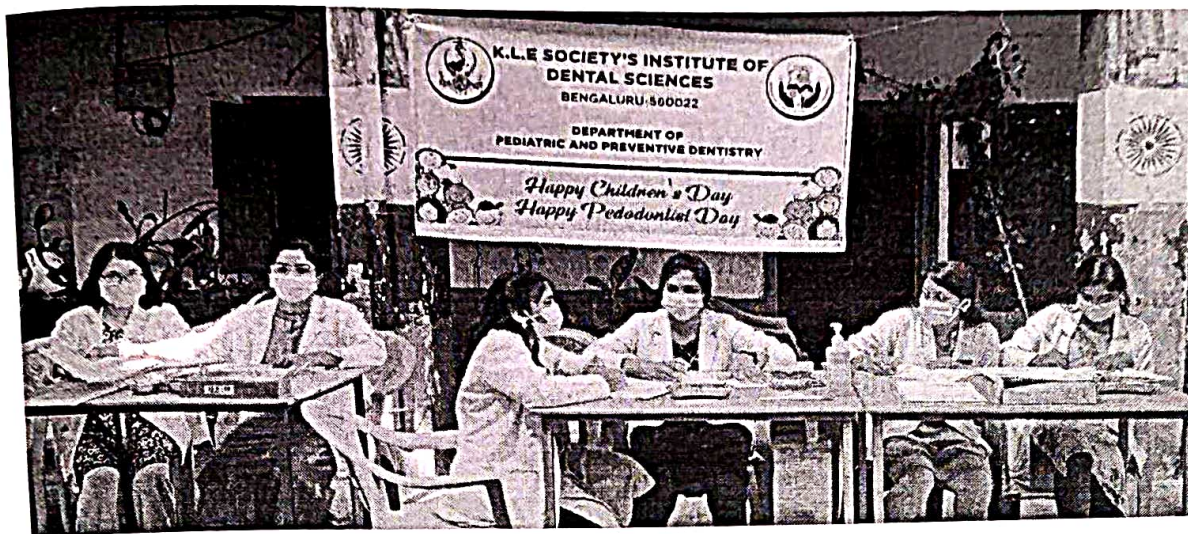



Bengaluru, Karnataka, India
3G42+VV7, MEI Employees Housing Colony, Bengaluru,
Karnataka 560073, India
Lat 13.057093°
Long 77.502126°
14/11/22 11:05 AM GMT +05:30



Bengaluru, Karnataka, India
3G42+VV7, MEI Employees Housing Colony,
Bengaluru, Karnataka 560073, India
Lat 13.057039°
Long 77.502198°
14/11/22 11:17 AM GMT +05:30

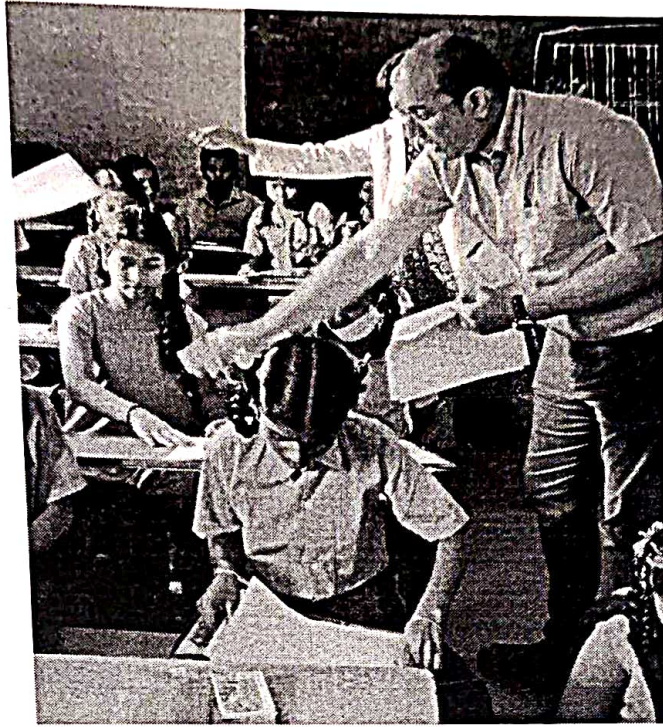



Professor & H.O.D.
Dept. of Pediatric & Preventive Dentistry
KLE Society's Institute of Dental Sciences
Bengaluru - 560 022.

KLE Society's Institute of Dental Sciences, Bengaluru

Department of Pediatric and Preventive Dentistry

SCHOOL CAMP REPORT

Date-22/11/2022

Venue-Kidzee, Dasanapura

An Oral health screening camp was conducted on 22/11/2022 to preschoolers and teachers at Kidzee, Dasanapura by department of pediatric and preventive dentistry from KLE Society's Institute of Dental Sciences. A team of Doctor's included Staff - Dr. Ravi Kumar S, Dr. Krithi, Dr. Sanjana CR, Post-graduate students- Dr. Bhargavi, Dr. Babu Suman.S Interns – Dr.Aananya, Dr.Gagana, Dr. Ankitha Reddy Dr. Basishta, Dr.Krishnaveni, Dr.Iban performed screening for dental caries, oral hygiene status, fluorosis, signs for any dental trauma, malocclusion and any other associated oral and perioral conditions. All children with dental problems were given a referral to visit KLE Society's Institute of Dental Sciences for treatment. The camp concluded with an oral health education program which included awareness regarding maintenance of oral health wherein, correct method of brushing, importance of rinsing the mouth and diet to be followed to prevent caries were discussed.

| Date of Camp | Total no. of children screened |
|---------------------|---------------------------------------|
| 22/11/2022 | 109 |



Professor & H.O.D.
Dept. of Pediatric & Preventive Dentistry
KLE Society's Institute of Dental Sciences
Bengaluru - 560 022.





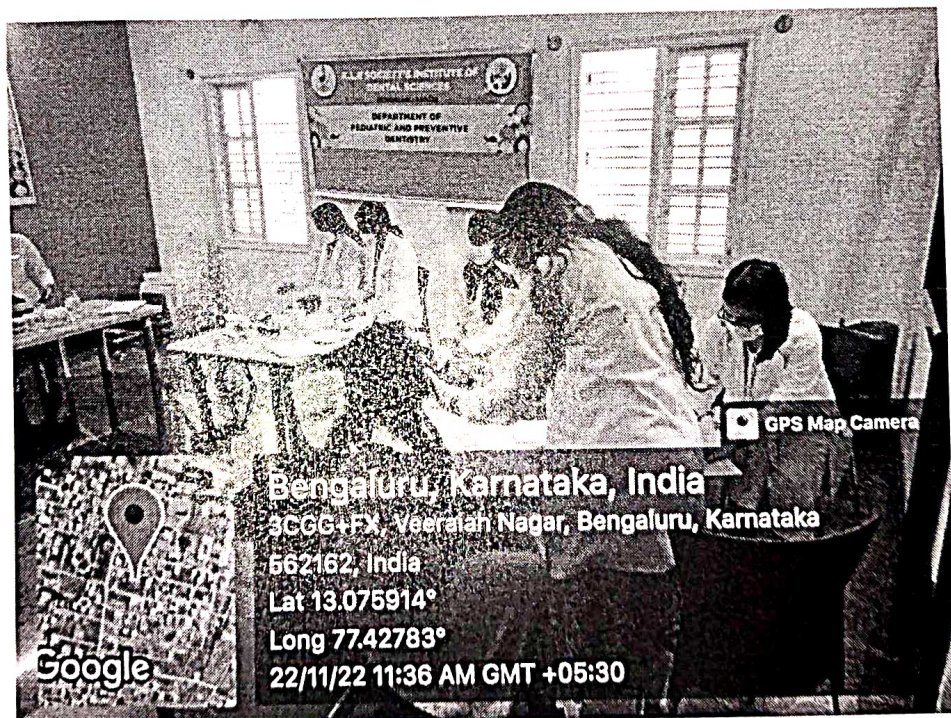



Bengaluru, Karnataka, India
3CGG+FX, Veeralah Nagar, Bengaluru, Karnataka
562162, India
Lat 13.07603°
Long 77.427788°
22/11/22 11:37 AM GMT +05:30

Google





[Handwritten signature]

Professor & H.O.D.
Dept. of Pediatric & Preventive Dentistry
KLE Society's Institute of Dental Sciences
Bengaluru - 560 022.



→ DC, Calculus
Calculus
→ DC
DC
→ DC
→ DC
→ DC, Calculus

| Sl. No | NAME | AGE/SEX | FINDINGS |
|--------|--------------|---------|---|
| 1. | Ranya M.R | 33 / F | DC-48, 28, 38, Calculus & Stains |
| 2. | Ranya | 37 / F | Calculus, Stains DC-44, 46, partially erupted 38 |
| 3 | Pranav Surya | 5 / M | DC-65, 75, 85, 55 |
| 4 | Dishanth | 5 / M | DC-51, 61, 75, 85, Calculus |
| 5 | Sharvi | 5 / F | NAD |
| 6 | Shree nika | 5 / F | DC-75, 51 |
| 7 | Berana | 5 / F | Generalised Debris |
| 8 | Dharvik | 4 / M | Generalised Debris |
| 9 | Suthanthi | 4 / M | DC-51, 61, 83, 73, 74, GD-84 |
| 10 | Shreesha | 4 / F | Generalised Debris |
| 11 | Charvi | 4 / F | Calculus |
| 12 | Siddharth | 4 / M | Calculus |
| 13 | Arya | 4 / M | Generalised Debris |
| 14 | kushvaadi | 4 / M | Generalised Debris |
| 15 | Vedika | 2.5 / F | DC-51, 61, 52, Calculus |
| 16 | Yogana | 2.5 / F | DC-55 |
| 17 | Vaidhik | 2.5 / F | Generalised Debris |
| 18 | Vedhaush | 3 / M | NAD |
| 19 | Poedham | 3 / M | Generalised Debris |
| 20 | Sharvin | 3 / M | Generalised Debris |
| 21 | Sunita | 2 / F | Fluorosis, Stains |
| 22 | Nirmala | 33 / F | DC-17, Calculus |
| 23 | Veena | 2.5 / F | Retained - 75 |
| 24 | Paksh | 3 / M | DC-51, 61, 62, 52, 75, 74, 85, RS-54 |
| 25 | Manvika | 5 / F | Buccal pit - 75 |
| 26 | Hemshikha | 3 / F | NAD |
| 27 | Chaitan | 4 / F | DC-75, Fractured - 61 |
| 28 | Parvisha | 4 / F | Fluorosis |
| 29 | Parikshith | 4 / M | DC-51, 61, 75, 84, 85 |
| 30 | Pavan | 4 / M | DC-51, 61, 74, 52, 64, GD-74 |
| 31 | Revati | 2 / F | Calculus |
| 32 | Thansush | 3.5 / M | Calculus |



| Sl. No | ST. NO | NAME | AGE | FINDINGS |
|--------|--------|--------------|-------|--|
| | 33 | Kunil Kiran | 3.5/F | NAD |
| 19 | 34 | Veraadh | 3/F | DC-54, 64, 74, 84 |
| 19 | 35 | Araf | 3.5/F | DC-51, 61 |
| 19 | 36 | Sanav | 3/M | Stains |
| 19 | 37 | Keshav | 3/M | Gen Debris |
| 19 | 38 | Pranath.P | 3/F | NAD |
| 19 | 39 | Pranila | 3/F | Missing-35, Calculus |
| 19 | 40 | Preethi | 3.5/F | Widow teeth, Calculus |
| 21 | 41 | Nihal | 5/M | NAD |
| 21 | 42 | Madhu | 5/M | DC-64 |
| 2 | 43 | Gurbal Singh | 5/M | Deep DC-85, 84, DC-75, 51 |
| 2 | 44 | Aarush G.S | 5/M | NAD |
| 2 | 45 | Yashika | 5/F | DC-85 |
| 2 | 46 | Tharvi | 5/F | DC-85, 84, 75, 74, ^{pit & fissure sealant - 36} |
| 2 | 47 | Sujana | 5/F | NAD |
| 2 | 48 | Charitha | 5/F | DC-55, 61, Restoration-85 |
| 2 | 49 | Yugal | 4/M | NAD |
| 2 | 50 | Srichanth | 4/M | NAD |
| 2 | 51 | Agasthya | 4/M | DC-75, 85, 84, RS-61 |
| 2 | 52 | Manvith Raj | 4/M | DC-74, 84, 54, 64, 75, 85, 51 |
| 2 | 53 | Sohan | 4/M | lower anterior crowding |
| 2 | 54 | Darvitha | 4/F | NAD |
| 2 | 55 | Smriti Gauda | 4/F | NAD |
| 2 | 56 | Tegav | 4/M | NAD |
| 2 | 57 | Manavir | 4/F | NAD |
| 2 | 58 | Gaurav | 4/M | DC-75, 85, 51, 61 |
| 2 | 59 | Kushal | 3/M | DC-74 |
| 2 | 60 | Ladika | 3/F | Deep PE F-85, 65, 55, 75 |
| 2 | 61 | Gowrishree | 3/F | NAD |
| 2 | 62 | Parvika | 3/F | Deep PE F-74, 84, 75, 85 |
| 2 | 63 | Shourya | 3.5/M | NAD |
| 2 | 64 | Manvithu | 3/M | NAD |



| Sl. No | NAME | AGE/SEX | FINDINGS |
|--------|-----------------|---------|---------------------------------------|
| 65 | Chiranth | 3/M | NAD |
| 66 | Pranav | 3.5/M | NAD |
| 67 | Dhaanya | 3/M | NAD |
| 68 | Prihvi | 3/M | NAD |
| 69 | Reshika | 3/F | NAD |
| 70 | Charvit | 3/M | DC-75, 85, 51, 61, 52, 62 |
| 71 | Lakshmi | 3/F | NAD |
| 72 | Shwetha | 3/F | GD-46, RS-36, Calculus |
| 73 | Vichalakshī | 3/F | Chronic Gen Periodontitis, Calculus |
| 74 | Ashwin | 4/M | GD-48, Calculus++, Stains++ |
| 75 | Sowmya | 3/F | GD-28, DC-18, 38, 48, 47, 37 |
| 76 | Mamvika | 4/F | Calculus |
| 77 | Pranav | 4/M | Calculus |
| 78 | Devansh | 3/M | RS-56, 52, 61, 62 |
| 79 | Vishnu | 3/M | Smooth surface caries - 5, 52, 61, 62 |
| 80 | Ishan | 3/M | Calculus |
| 81 | Sirisha | 3/F | DC-84, 51, 61 |
| 82 | Deeksha | 4/F | Calculus, Stains |
| 83 | Jayanti | 4/M | Calculus |
| 84 | Rishik Gowda | 4/M | DC-51, 61, Calculus, Stains |
| 85 | Nitara | 4/F | Calculus, Stains |
| 86 | Lakshmi chandra | 4/M | DC-84, Calculus |
| 87 | Yuvin | 4/M | DC-54, 64 |
| 88 | Deshik | 4/M | Calculus, Stains |
| 89 | kushali | 5/M | Calculus |
| 90 | Tanmay | 5/M | Calculus |
| 91 | Tanvi Lokesh | 5/M | DC-51, 61, 52, 62 |
| 92 | Dridha | 5/F | Calculus |
| 93 | Sis: | 3/F | Calculus |
| 94 | Dortheo | 3/F | Calculus |
| 95 | Hemda | 3/F | Calculus |
| 96 | Lasya | 3/F | Calculus |

KLE Society's Institute of Dental Sciences, Bengaluru

Department of Pediatric and Preventive Dentistry

SCHOOL CAMP REPORT

Date: 31/01/2023

Venue: M.E.S Nursery, Primary & High School, Peenya
2nd stage, Bangalore.

An Oral Health Screening and Education Camp was conducted by Department of Pediatric & Preventive Dentistry on 31/1/23 at M.E.S Nursery, Primary & High School, Peenya 2nd stage, Bangalore. The team of doctors included staff - Dr Ravi Kumar S, Dr Krithi Nellamakkada, Post Graduate students – Dr Cherisha Mary Thomas, Dr Saba Shabnam A, Interns - Dr Bharathi, Dr Bashishta, Dr Bhoomika, Dr Rajameena, Dr Pavithra. A total of 99 children from grade I to grade X were screened for dental caries, oral hygiene status, fluorosis, signs of dental trauma, dental malocclusion and other associated oral and peri-oral conditions. All children with dental problems were given a referral to KLE Society's Institute of Dental Sciences, Bengaluru for treatment. Toothpaste samples were distributed to all children in the school, emphasizing on the maintenance of oral hygiene.

| Date Of Camp | Total No. of children screened |
|--------------|--------------------------------|
| 31/01/2023 | 99 |

Professor & H.O.D.
Dept. of Pediatric & Preventive Dentistry
KLE Society's Institute of Dental Sciences
Bengaluru - 560 022.

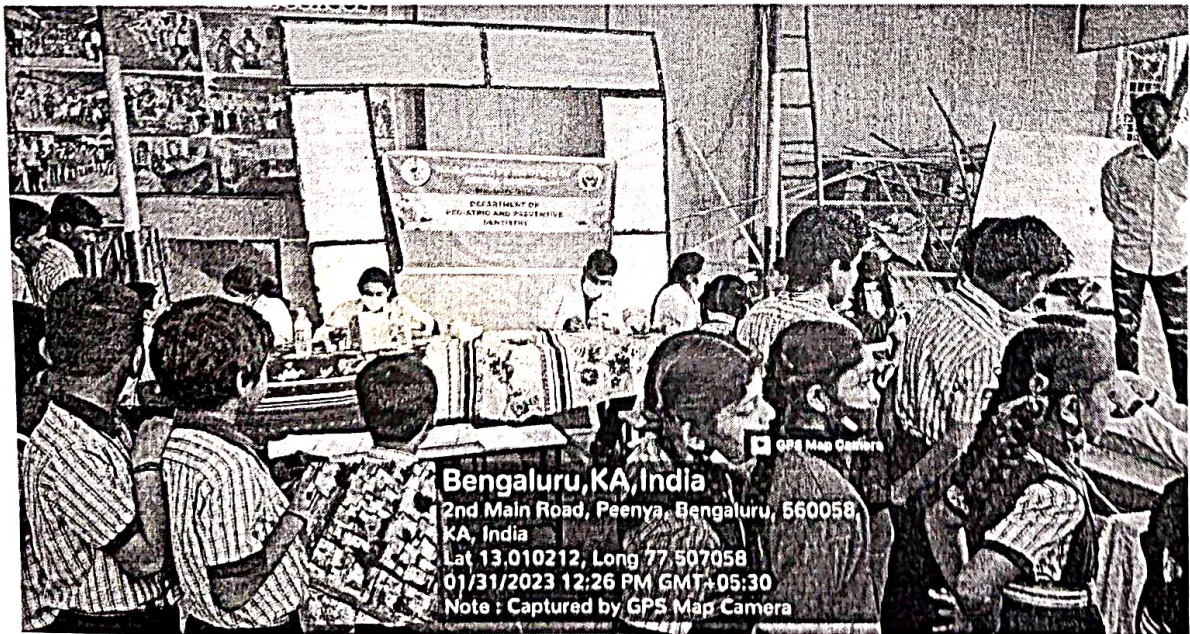
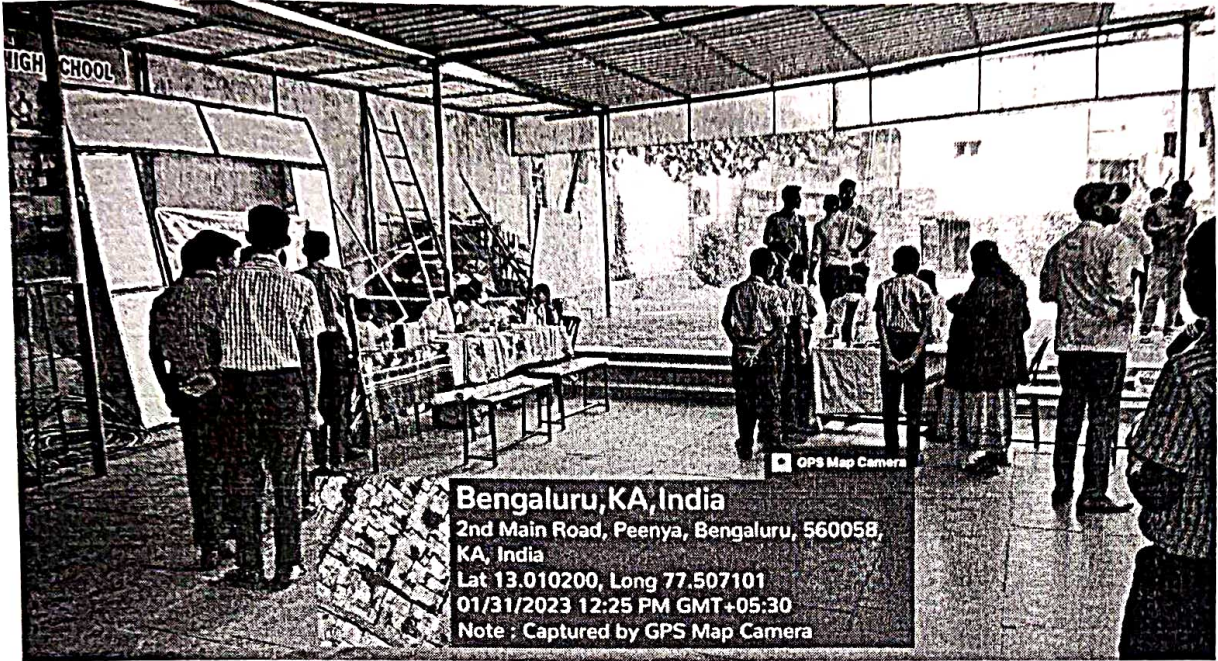

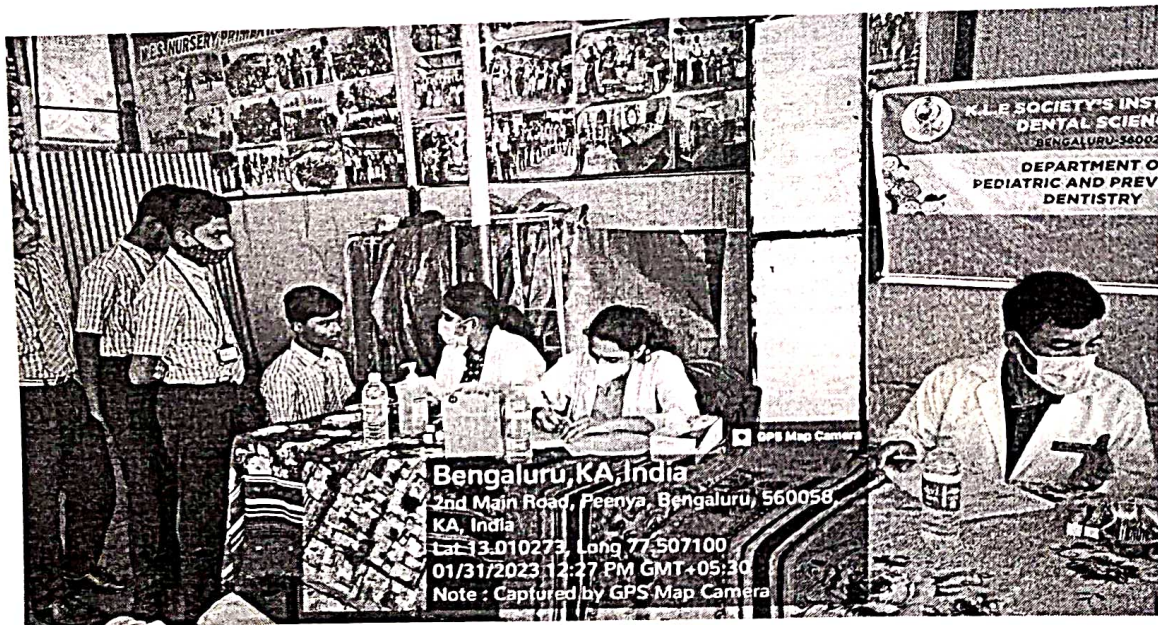
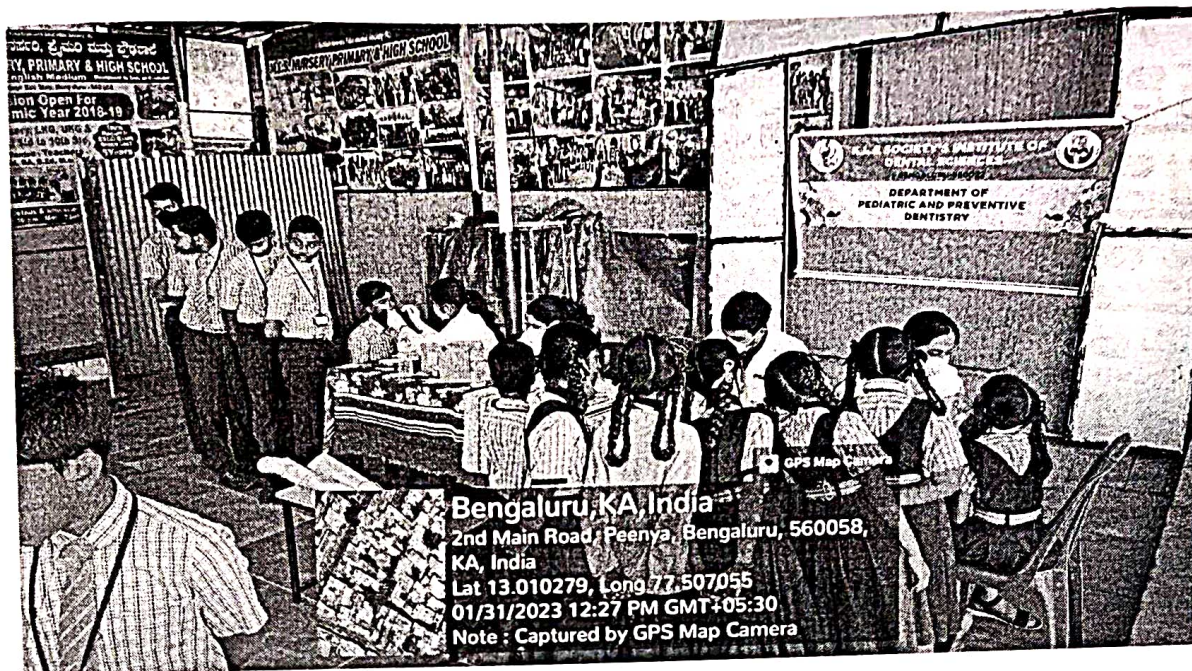

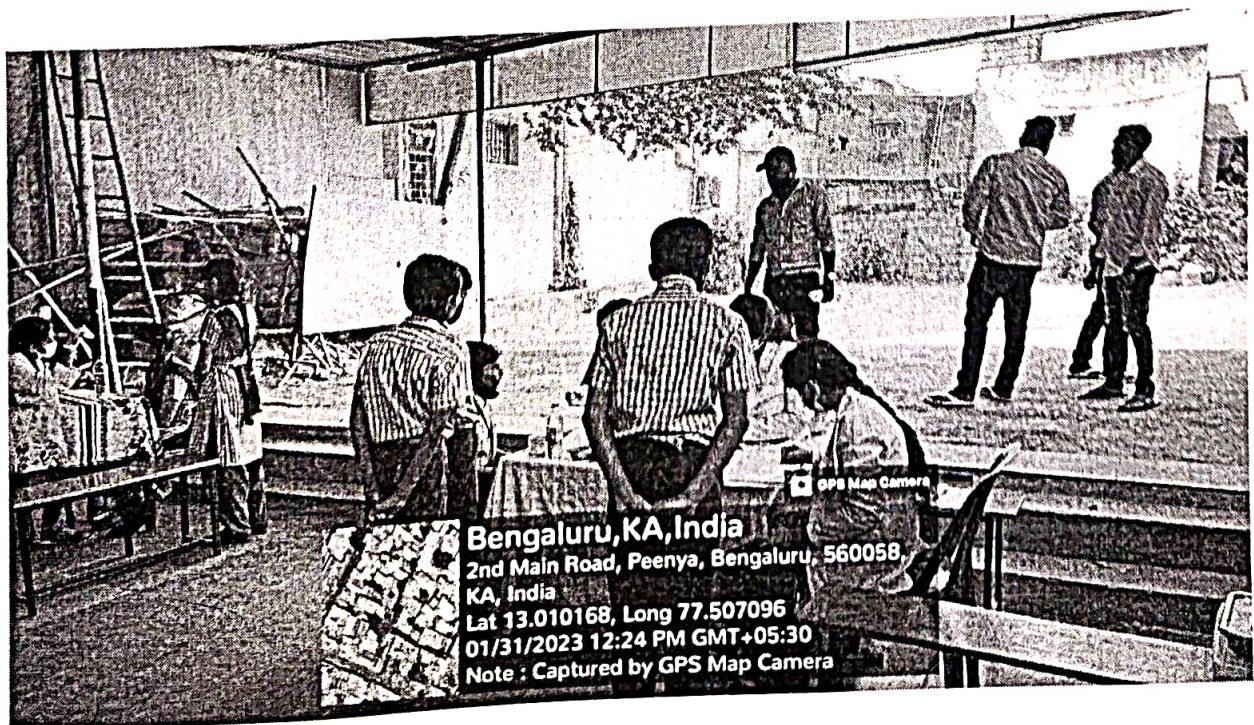



Bengaluru, KA, India
2nd Main Road, Peenya, Bengaluru, 560058,
KA, India
Lat: 13.010292, Long 77.507074
01/31/2023 12:24 PM GMT+05:30
Note : Captured by GPS Map Camera

Professor & H.O.D.
Dept. of Pediatric & Preventive Dentistry
KLE Society's Institute of Dental Sciences
Bengaluru - 560 022.

ಸ್ವರ್ಗದಯ ವಿಸೇವಾ ಪ್ರಾಧಿಕಾರ

ಶಿಶು ಸೇವಾ ಕೇಂದ್ರ,

ಬೆಂಗಳೂರು-560 058.

Head Master/s
M.E.S. ENGLISH HIGH SCHOOL
Peenya 2nd Stage,
BANGALORE-550051

59

| SRNO | NAME | AGE/SEX | FINDINGS |
|------|--------------------|----------|-----------------------------------|
| 01 | Swathi Resha | 15yrs/F. | elit |
| 02 | Palyanta | 15yrs/F | DC 46, 47, 17, 27, 37, 36 |
| 03 | vijetha | 16yrs/F | Ca++ |
| 04 | Kesathi | 16yrs/F | Ca++ |
| 05 | Chandana BM | 16yrs/F | DC 16, 27, 36, 37 |
| 06 | Swathi Angadi | 15yrs/F | GD 47 (top +ve) |
| 07 | Madhumatha | 15yrs/F | DC 26, 37 |
| 08 | Sahana | 15yrs/F | GD 16, 36 |
| 09 | Dileep A.M | 15yrs/M | NAD |
| 10 | Lohith. S | 16yrs/M | 8F+ |
| 11 | Mahesh. V | 16yrs/M | DC 37 |
| 12 | Rakesh | 16yrs/M | DC 16, 12, 22, 26, 36, 37, 46, 47 |
| 13 | Pran | 16yrs/M | DC 36, 46, Ca++ |
| 14 | Almanuel | 16yrs/M. | DC 17, 16, 26, 27, 36, 37, 46, 47 |
| 15 | Zakweel | 16yrs/M | DC 16, 37, 47 Ca++ |
| 16 | Manwith | 16yrs/M | DC 46 |
| 17 | Abhinash | 16yrs/M | Ca++ |
| 18 | Manoj | 15yrs/M. | GD 46, DC 36 |
| 19 | Dinesh | 15yrs/M | Ca++ |
| 20 | Nithin | 16yrs/M | DC 47, 37, 17 Ca++ |
| 21 | Sathin | 16yrs/M. | DC 47 Ca++ |
| 22 | Faizan | 16yrs/M | Ca++ |
| 23 | Anit | 16yrs/M. | DC 26, 27, Ca++ |
| 24 | Neeraj | 12yrs/M | Ca++ |
| 25 | Gowdresh | 12yrs/M | NAD |
| 26 | Deeksha Bhareathi | 16yrs/F. | DC 47, 37, 27, 17, Ca++ 8F+ |
| 27 | Shreyas | 13yrs/M | DC 36, 37, 46 Ca++ |
| 28 | Akhilash Yadav | 14yrs/M. | Ca++ |
| 29 | Dheerashan | 13yrs/M. | Ca++ 8F+ |
| 30 | Harshith Chaudhary | 12yrs/M | DC 16, 55, 25, 36, 46, 26 |
| 31 | Manisha | 10yrs/F | Ca++ |
| 32 | Jnehana | 11yrs/F | DC 26, 36, 74, 84 |

| Sr. No | Name | Age | Category |
|--------|-----------------|------------|--|
| 33 | Radhika | 10 yrs F | GD 75 85 CA+ |
| 34 | Chandana | 10 yrs F | GD 85 |
| 35 | Poojendarshini | 11 yrs F | DC 74 85 24 16 26 64 ST |
| 36 | Deekshitha | 10 yrs F | GD 85 CA+, ST |
| 37 | Nithin Gowda | 10 yrs M | DC 75 55 65 CA+ |
| 38 | Mangarath | 10 yrs M | DC 84 85 64 74 CA+ |
| 39 | Deekshith | 10 yrs M | CA++ ST |
| 40 | Mohanbumar | 10 yrs M | GD 75 DC 84 85 74 75 64 |
| 41 | Aadhya | 10 yrs F | GD 84 85 74 75 DC 54 65 65 CA |
| 42 | Anvitha | 11 yrs F | CA+ |
| 43 | Deepika | 11 yrs F | DC 16 55 54 64 65 26 86 75 74 |
| 44 | Shayya | 10 yrs F | GD 85 75 63 |
| 45 | Ummebalsum | 11 yrs F | GD 84 65 DC 72 74 55 58 63 CA |
| 46 | Sajinbhan | 11 yrs F | GD 85 46 75 65 DC 34 64 CA+ |
| 47 | Pranav | 10 yrs M | DC 53 54 55 16 64 60 75 65 |
| 48 | Rakesh | 11 yrs M | DC 48 |
| 49 | Gokul | 11 yrs M | NAD |
| 50 | Vijay | 12 yrs M | RS 84 DC-46 |
| 51 | Mohammed Sufyan | 11 yrs M | DC 84 85 65 85 86 CA+ |
| 52 | Bhoomika R | 11 yrs F | DC 74 75 |
| 53 | Chethan | 12 yrs F | DC 46 85 75 16 55 65 |
| 54 | Faraz pasha | 12 yrs M | DC 36 |
| 55 | Ranjana | 12 yrs M | NAD |
| 56 | Meena | 12 yrs M | DC 75 85 |
| 57 | Rajeshwari | 12 yrs F | DC 36 46 CA+ |
| 58 | Bhoomika | 11 yrs F | DC 16 26 27 26 37 46 47 |
| 59 | Deepika H | 14 yrs F | DC 17 37 47 27 |
| 60 | Shreyas | 11 yrs F | DC 36 46 |
| 61 | Poalathiksha | 15 yrs F | DC 36 46 CA++ |
| 62 | Navya | 15 yrs F | CA++ |
| 63 | Shreevadana | 15 yrs F | DC 14 15 16 17 26 27 36 37 47 45 |
| 64 | Shifa kausar | 15 yrs F | DC 16 26 GD 36 46 47 45 |

| | | | | |
|------------|----|-----------------|----------|-------------------------------------|
| | 65 | Manikendra | 16yrs M. | MAD |
| | 66 | Ashy Yadav | 16yrs F. | DC 17127186137146147 Ca++ |
| | 67 | Makshata | 14yrs F. | Ca++ |
| | 68 | Anu | 8yrs F. | MAD |
| | 69 | Anshika | 11yrs F. | DC-36 |
| | 70 | Aasma | 12yrs F. | DC 16126136146 |
| | 71 | Ganavi | 13yrs F. | DC 26136 |
| | 72 | Nititha | 8yrs F. | DC 16126175185 |
| a+st | 73 | Anuresha | 8yrs F. | DC 75155 |
| | 74 | Dikshya | 8yrs F. | DC 65 |
| 4.85 46 | 75 | Noorain Fathima | 10yrs F. | DC 75185 |
| | 76 | Jalwani | 10yrs F. | G.D.S., DC 8517565164 Ca+ |
| a+ | 77 | Nilanjan Das | 10yrs M. | DC 54155174175184 |
| a+ | 78 | Hemath kumar | 10yrs M. | DC 54116175185146 |
| | 79 | Mithan Gowda | 10yrs M. | Ca++ 8ta+ |
| | 80 | Vijay | 9yrs M. | DC 55 |
| | 81 | Dhanush | 9yrs M. | DC 54164175174185189 |
| | 82 | Nikhil Gowda | 9yrs M. | DC 461 Ca+ |
| | 83 | Aryan Bhavathi | 9yrs M. | DC 74175184185 |
| | 84 | Vibool kumar | 11yrs M. | DC 74184 |
| | 85 | Komal chauday | 9yrs F. | DC 84185174175155165 R.S. 64154 Ca+ |
| | 86 | Vaishnavi | 9yrs F. | DC 155116165126175186146 |
| | 87 | Poozmeentanzila | 8yrs F. | DC 54174 Ca+ |
| | 88 | Nikhil H.L | 13yrs M. | DC 74 |
| | 89 | Shashank Reddy | 13yrs M. | stainst |
| | 90 | Prutham | 9yrs M. | DC 75 |
| | 91 | Devamma | 25yrs F. | Attention wrt 86146 stainst |
| | 92 | Mrs Uma | 33yrs F. | partially erupted 38 |
| | 93 | Mr Somashetkar | 24yrs M. | st+, cat, arrested caeries wrt 38 |
| | 94 | Mr Desai JM | 54yrs M. | st+++ Ca++ Reception |
| | 95 | Mr. Sowmya | 29yrs F. | TOP wrt 16, |
| | 96 | Mrs. Nazreen | 49yrs F. | Rootstump 16136124 M/S 81ng 46 |
| | 97 | Badrinath | 90yrs M. | Ca++ |
| | 98 | Ameer Khan | 9yrs M. | Ca++ |
| | | | | st 1 DESS |

KLE Society's Institute of Dental Sciences, Bengaluru

Department of Pediatric and Preventive Dentistry

SCHOOL CAMP REPORT

Date: 4/11/22

**Venue: Mathrushree Vidyaniketana Kannada Higher Primary School (Aided)
Laggere**

An Oral Health Camp was conducted on 4/11/22 at Mathrushree Vidyaniketana Kannada Higher Primary School (Aided), Laggere. Staffs Dr. Ravikumar S, Dr. Krithi Nellamakkada and Dr. Sanjana CR, Postgraduate student Dr. Harshini Srikanth along with interns Dr. Lisha, Dr. Mirdula, Dr. Kavya, Dr. Mouna, Dr. Varshini visited the school to conduct the oral health screening camp. A total number of 332 children were screened for dental caries, oral hygiene status, fluorosis, signs of dental trauma, dental malocclusion and other associated oral and peri-oral conditions. All children with dental problems were given a referral to come to KLE Society's Institute of Dental Sciences for treatment. Tooth paste samples were distributed to all the children. The camp concluded with an oral health talk given to the children and teachers in the school, emphasizing on the maintenance of oral hygiene using correct method of brushing, importance of rinsing the mouth and also the diet to be followed to prevent caries.

| Date of Camp | Total no. of children screened |
|--------------|--------------------------------|
| 4/11/22 | 332 |



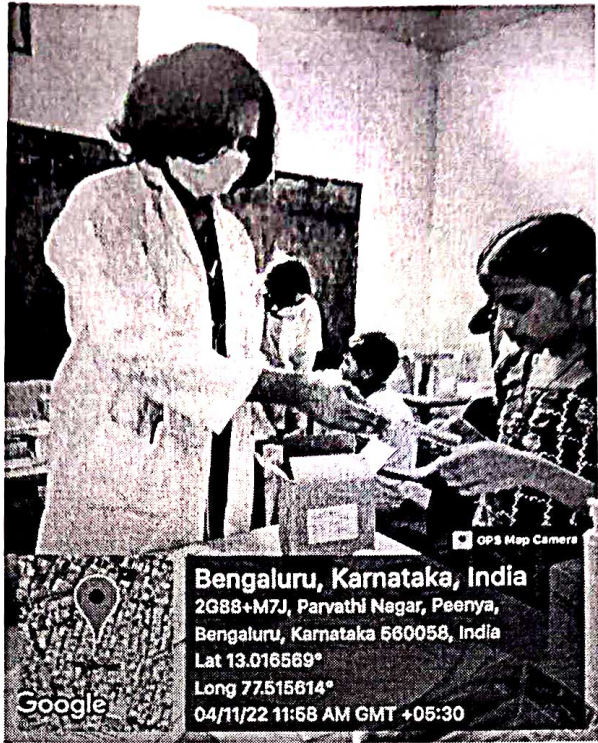

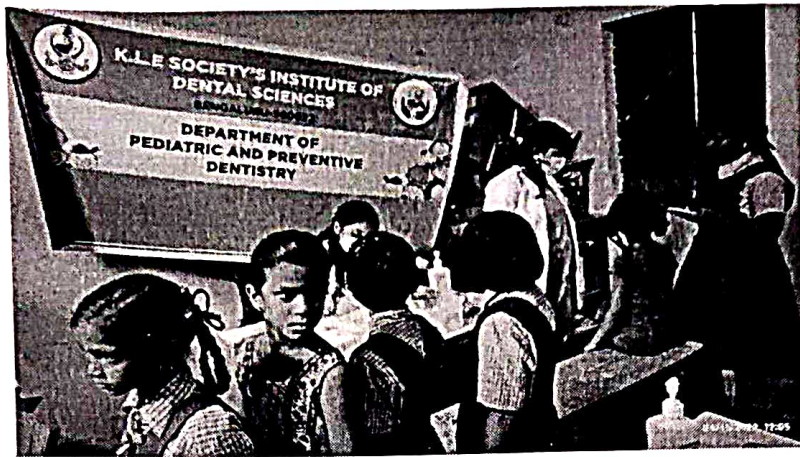

Professor & H.O.D.
Dept. of Pediatric & Preventive Dentistry
KLE Society's Institute of Dental Sciences
Bengaluru - 560 022.

KLE Society's Institute of Dental Sciences, Bengaluru

Department of Pediatric and Preventive Dentistry

SCHOOL CAMP REPORT

Date: 31/01/2023

Venue: Sarvodaya Veenoba School (kannada medium), Peenya
2nd stage, Bangalore.

An Oral Health Screening and Education Camp was conducted by Department of Pediatric and Preventive Dentistry on 31/1/23 at Sarvodaya Veenoba School (kannada medium), Peenya 2nd stage, Bangalore. The team of doctors included staff - Dr Ravi Kumar S, Dr Krithi Nellamakkada, Post Graduate student - Dr Cherisha Mary Thomas, Dr Saba Shabnam A, Interns - Dr Bharathi, Dr Bashishta, Dr Bhoomika, Dr Rajameena, Dr Pavithra. A total of 47 children from grade VIII to grade X were screened for dental caries, oral hygiene status, fluorosis, signs of dental trauma, dental malocclusion and other associated oral and peri-oral conditions. All children with dental problems were given a referral to KLE Society's Institute of Dental Sciences, Bengaluru for treatment. Toothpaste samples were distributed to all children, emphasizing on the maintenance of oral hygiene.

| Date Of Camp | Total No. of children screened |
|---------------------|---------------------------------------|
| 31/01/2023 | 47 |

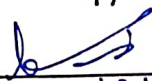

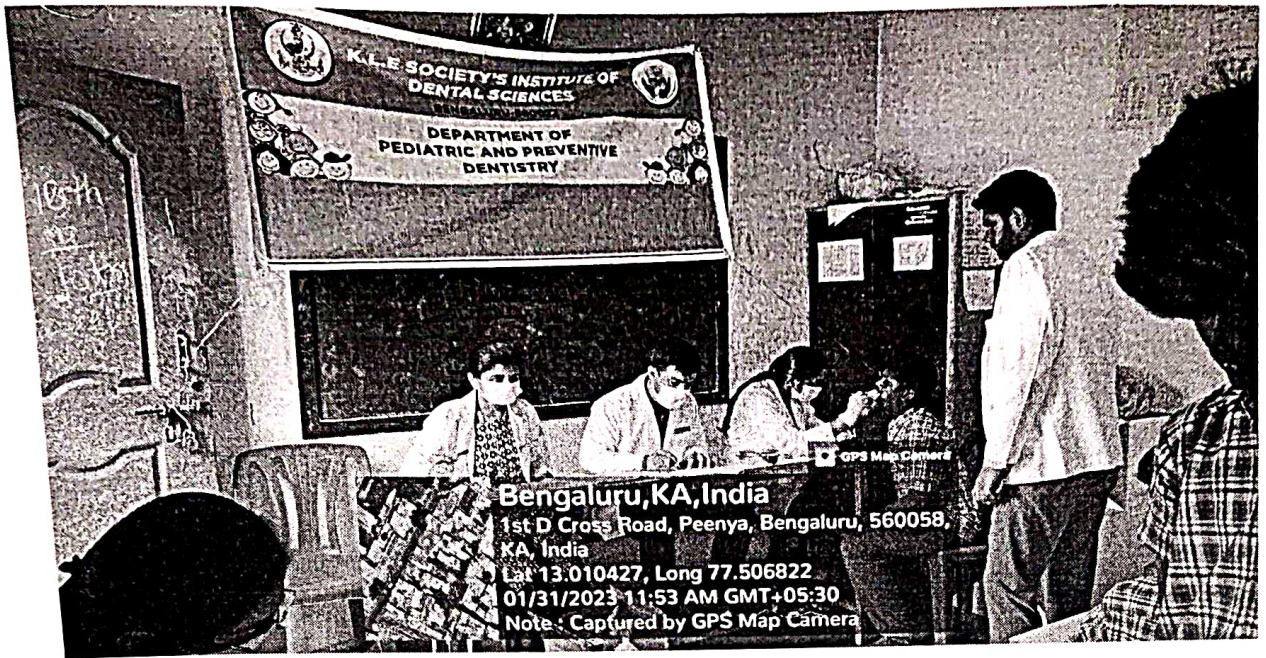
Professor & H.O.D.
Dept. of Pediatric & Preventive Dentistry
KLE Society's Institute of Dental Sciences
Bengaluru - 560 022.

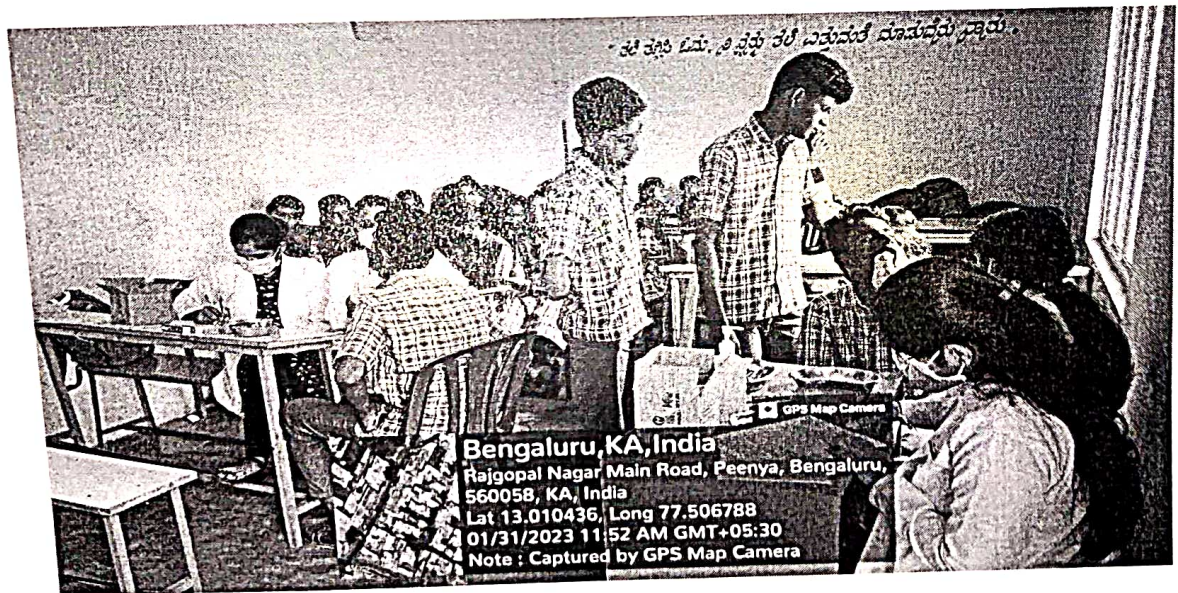

Bengaluru, KA, India
1st D Cross Road, Peenya, Bengaluru, 560058,
KA, India
Lat 13.010427, Long 77.506822
01/31/2023 11:53 AM GMT+05:30
Note: Captured by GPS Map Camera

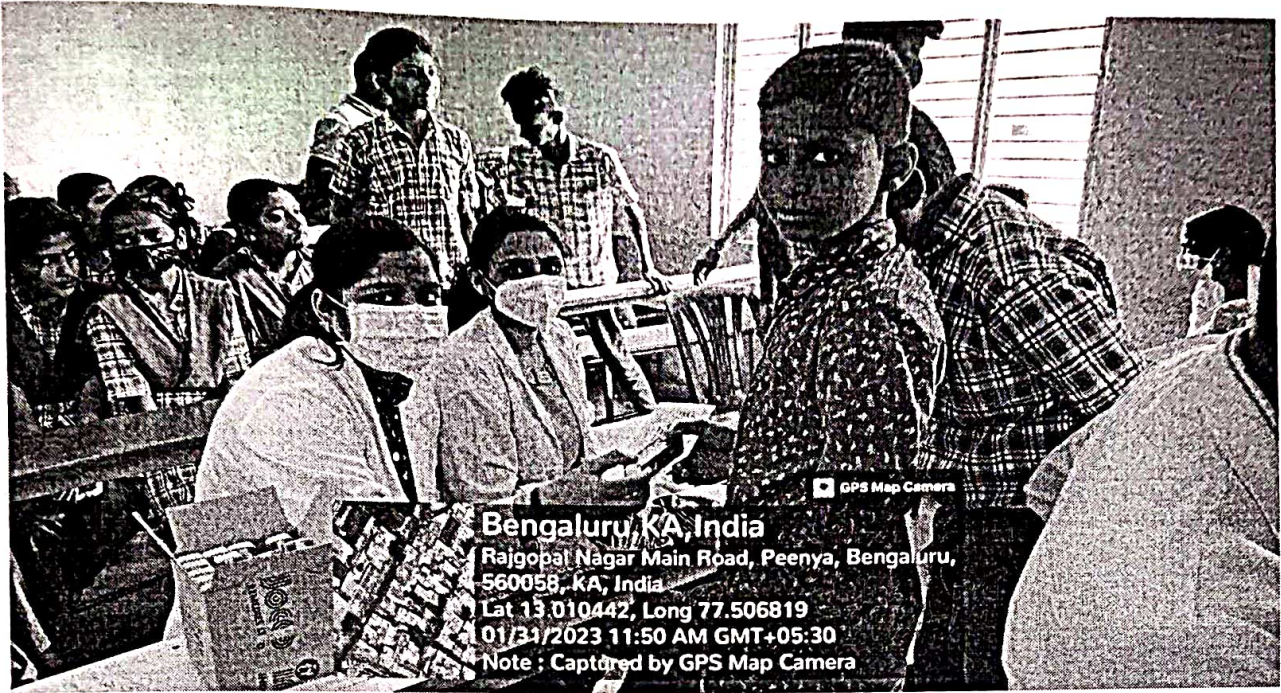

Bengaluru, KA, India
Rajgopal Nagar Main Road, Peenya, Bengaluru,
560058, KA, India
Lat 13.010436, Long 77.506788
01/31/2023 11:52 AM GMT+05:30
Note: Captured by GPS Map Camera



Bengaluru, KA, India
Rajgopal Nagar Main Road, Peenya, Bengaluru,
560058, KA, India
Lat 13.010442, Long 77.506819
01/31/2023 11:50 AM GMT+05:30
Note : Captured by GPS Map Camera



Bengaluru, KA, India
1st D Cross Road, Peenya, Bengaluru, 560058,
KA, India
Lat 13.010429, Long 77.506831
01/31/2023 11:24 AM GMT+05:30
Note : Captured by GPS Map Camera



Professor & H.O.D.
Dept. of Pediatric & Preventive Dentistry
KLE Society's Institute of Dental Sciences
Bengaluru - 560 022.

31/01/2023 | Tuesday

ಸರ್ಕಾರದ ವಿಸ್ತೃತ ವೈದ್ಯಾಲಯ

ಬೆಂಗಳೂರು, 2ನೇ ಮಂಜು
ವಿಳಿವಾರ - 550 052

57

| SlNo | NAME | AGE/SEX | FINDINGS |
|------|---------------|----------------|---|
| 01 | Deepthi shree | 17yrs Female | stains t, calculus. |
| 02 | Divya | 17yrs F. | DC wnt 26, 36, 46. |
| 03 | Ramesh | 16yrs M | |
| 04 | Divya L.M | 16yrs F. | calculus t, stains t. |
| 05 | Leelavathi. | 15yrs F. | pit wnt 16, 26, 36. |
| 06 | Sahana F | 15yrs F. | Grossly decayed lost 36 DC wnt 16, 26, cat |
| 07 | shemath M | 15yrs M. | NAD |
| 08 | Geengadhral | 16yrs M. | NAD cat, stains t |
| 09 | Gokul | 16yrs M. | cat, stains t |
| 10 | Dharyshan | 13yrs M | cat |
| 11 | shashant | 12yrs M | calculus t |
| 12 | shivaprasad | 14yrs M. | DC wnt 37, 46, 47, st cat |
| 13 | Manjunath. | 16yrs M. | DC 36, 37, 46, 47, 26, cat, st. |
| 14 | Shashivardhan | 15yrs M | DC 16, 26, 46, cat |
| 15 | Harishachari | 18yrs M. | DC 36, Rootstumps 1 |
| 16 | Syed Azar | 15yrs M. | DC 26, 27, 36, 35, cat |
| 17 | Subhash | 16yrs M. | DC 26, 46 |
| 18 | Nithin. | 12yrs M. | DC wnt 46, 47, cat, st. |
| 19 | Sagar L.M | 13yrs M | class 2/3 fracture II st, cat |
| 20 | Rohan | 15yrs M. | cat |
| 21 | Noothan. | 13yrs M. | DC 25, 46, 47, 36, cat |
| 22 | Nithin. | 17yrs M. | DC 17, 37, 36. |
| 23 | Mahesh - B | 14yrs M. | calculus t |
| 24 | Manoj. N | 15yrs M. | GD 16, DC 36, cat, st |
| 25 | Aadi | 15yrs M | dental Fluorosis, cat |
| 26 | Hemanth. | 15yrs M. | cat. |
| 27 | shrikanth | 15yrs M. | DC 16, 26, 46, cat, st |
| 28 | Navaneeth | 15yrs M. | DC 46, st, cat |
| 29 | kumar | 14yrs M. | DC 46 |
| 30 | Neyana M.A | 15yrs F. | DC 27, 37, 47, 46 |
| 31 | Anjali D | 14yrs F. | DC 16, 46, 47 |
| 32 | Vrena R | 14yrs F. | DC 16, 17, 25, 26, 27, 46, 47, 36, 35 cat st |

ಸರ್ಕಾರದ ಯೋಜನೆಯಡಿ ಪೋಷಣೆ

58 ಹಿರಿಯ ಸಹಾಯಕರು
ಬೆಂಗಳೂರು-560 038.

ಬೆಂಗಳೂರು/2023/10/18

| SLNo | NAME | AGE/SEX | FINDINGS |
|------|------------------|---------|---|
| 33 | Bheeraneshaowari | 14yrs/F | DC, 17, 16, 14, 27, 18, 71, 36, 46 |
| 34 | Hemalatha | 14yrs/F | DC 46, ST, CA+ |
| 35 | Harshitha | 14yrs/F | GD 26, 46, CA++, ST |
| 36 | vani | 14yrs/F | DC 16, 17, 26, 27 Cat, ST |
| 37 | B.P fathima | 14yrs/F | DC, 36, 47 |
| 38 | Hemalatha S | 14yrs/F | Cat, ST, DC, 26, 16, 36, 18, 46 |
| 39 | Jyothi | 13yrs/F | NAD |
| 40 | kusuma | 15yrs/F | Retained 54, 55 Root Stump 75 DC 55 partially Emptying 4, 15 |
| 41 | sandhyakumari | 16yrs/F | DC, 46, CA+ |
| 42 | Swathi | 16yrs/F | DC 46, CA+ |
| 43 | Harshitha S | 15yrs/F | ST, CA+ |
| 44 | Ashwalya M | 15yrs/F | CA++ DC 36 |
| 45 | Lanya R | 14yrs/F | DC 17, 27, 36, 46 |
| 46 | Latha | 15yrs/F | CA+ |
| 47 | Lalitha | 15yrs/F | CA++, ST, ST, ST |
| 48 | | | |
| 49 | | | |
| 50 | | | |